Houses and Lots for Rent or sale. Fine selection. Apply
DR. POLK
DENTIST
State Nat'l Bank Bldg.

Corsicana Semi-Weekly Light.

O. L. SMITH
DENTIST
Phones: Office 70.
Residence 869.

VOL. XLIII. THE CORSICANA SEMI-WEEKLY LIGHT, CORSICANA, TEXAS, TUESDAY, MARCH 6, 1928. NO. 3[illegible]

BITTER FIGHT OPENED ON BOX BILL

SNOW STORM DISRUPTS TRAFFIC IN MICHIGAN

CHARGE TEXAS COTTON FIRM MANIPULATION

TWO TRAINS DUG OUT OF DRIFTS IN 18-HOUR BATTLE

PRACTICALLY ALL CITIES IN MICHIGAN PENINSULA ISOLATED BY STORM

SAULT STE MARIE, Mich., Mar. 5.—(AP)—After freeing two passenger trains marooned by snow drifts for more than 18 hours, an army of workers were toiling today to break the snow blockade that has paralyzed transportation in the eastern section of the upper Michigan peninsula.

The trains were a South Shore Line local, carrying about 30 passengers which stalled at Strongs, 60 miles west of here, and a Soo Line train with 40 passengers that was snowbound at Rexton, 50 miles west of here. The South Shore train after being released proceeded to Sault Ste Marie but the other was forced to return over the route towards Minneapolis.

Railroad officials were doubtful if the passengers on the latter train could be rerouted into the Soo, due to the conditions of the tracks heaped with snow by the storm that broke Saturday and raged all of yesterday.

All trains, automobile and traction transportation service into the district has been cancelled. The rail lines were the hardest hit. Recent unmelted snows, cleared by plows, made canyons, the walls of which in places were higher than train windows. During the storm Saturday and Sunday, these lanes were filled by huge drifts.

Virtually all cities in the district were isolated. Roads were made impassable and many motorists caught in the storm, were forced to abandon their cars and make their way to shelter afoot.

LINDBERGH FAILS IN FIRST ATTEMPT FOR UNKNOWN HOP

CLOSEST SECRECY KEPT ON MOVEMENTS LONE EAGLE BY OFFICIALS

WASHINGTON, March 5.—(AP)—Colonel Charles A. Lindbergh, with four companions, took off from Bolling Field at 10:22 o'clock this morning for an unannounced destination. A broken tail skid had prevented a start at 6:15 a. m.

WASHINGTON, March 5.—(AP)—Colonel Charles A. Lindbergh and four companions failed in their initial attempt to take off from Bolling Field early today for an unannounced destination when the tail skid of their cabin monoplane broke, necessitating the sending to Hoover Field, several miles away, for another skid.

The plane had traveled not more than 50 yards when Lindbergh stopped the motor and made known his trouble.

Preceded to the field by two of his companions, the flying colonel, accompanied by two others, arrived shortly before 6 o'clock in a taxicab and was taken to a heated hangar, where his plane had been transferred from another some time after midnight. This appar-

(Continued on Page 4)

The Weather

West Texas—Tonight partly cloudy, warmer in the Panhandle Tuesday, partly cloudy, warmer except in the Panhandle and southwest portion.

East Texas—Tonight and Tuesday, partly cloudy, occasional rains near west coast; somewhat warmer in west and north portions Tuesday. Moderate to fresh northerly to easterly winds on the coast.

Thermometer Readings:

8 a. m.	53	12 noon	63
9 a. m.	57	1 p. m.	64
10 a. m.	60	2 p. m.	64
11 a. m.	62	3 p. m.	64

Naval Aviator Lost

Widespread search by the Navy has so far revealed no trace of Lieutenant Commander Hugo Schmidt (above), one of the three naval aviators who took off in a plane from Hampton Roads, Va., last Monday, and have not been heard from since. Parts of the plane have been found in Chesapeake Bay.

CALVIN M. NOBLE KILLED IN AUTO CRASH SATURDAY

REMAINS OF KERENS MAN BROUGHT HOME FOR INTERMENT MONDAY

Calvin M. Noble, age 37 years, was killed in an automobile wreck near Spur, Texas, Saturday night about 7 o'clock, according to word reaching here. Details of the accident are lacking but it is thought that Mr. Noble was driving alone from Spur to his home in Midland when the accident occurred.

Funeral services will be held Tuesday morning at 10 o'clock from the home of his parents with interment in the Kerens cemetery. Funeral services will be conducted by Revs. Paul W. Evans, Joe Everhart and W. A. Corkern, all of Kerens.

He is survived by his wife and three children, one son, Calvin Alonzo by a former marriage, Billie Graves, and Elmer Jean, Midland; his parents, Mr. and Mrs. A. Noble, Kerens; three brothers, Geddes Noble, Dallas; Marvin and Percy Noble, Kerens, and a sister, Mrs. R. C. Sanders, Detroit, Michigan; two aunts, Mrs. W. M. Noble and Mrs. J. D. Noble.

The body arrived in Corsicana Monday afternoon at 1:25 and was taken overland to Kerens.

Active pallbearers will be Joe Daniel, E. H. Gray, T. S. Daniel, Jr., James J. Mabry, Bert Washburn, Hal Johnson, Dave Mabry and Robert S. Daniel. Honorary pallbearers will be members of the Kerens Post of the American Legion.

Home Made Plane With Incompetent Pilot Cause Death of Five in Crash

SAN DIEGO, Cal., March 5.—(AP)—A home made airplane and a nervy but incompetent pilot today were blamed for the worst aerial disaster in the history of flying here.

Five men were killed, including the pilot, when the plane stalled and nose dived 300 feet to earth yesterday in giving the right of way to a hug air liner about to make a landing.

The dead:

W. W. BIRD, pilot and builder of the plane.

RALPH CRAIG
CHESTER R. KIDWELL.
CLIFFORD DILL.
IRVINE THOMAS.

All were residents of the San Diego district except Thomas, who is believed to have come from Brooks and Kelly fields, Texas.

The plane left the airport against the orders of the City Air Control Board, which previously had refused Bird a pilot's license on the ground that he was inexperienced. The board also had ordered that the plane not be allowed to go up because it had been deemed not airworthy.

Bird's four passengers were recruited men from a crowd at the field.

They were warned not to go but insisted on "taking a chance."

Airmen who witnessed the takeoff said the plane stalled badly as it rose from the ground, indicating that it was overloaded or not properly balanced. It made a short flight to Camp Kearney, nearby and was returning when the accident occurred.

The Bird plane was in the path of the air liner, which airport officials said was entitled to the right of way. In turning out of the larger plane's path the Bird machine tipped, stalled and plunged.

Parents Live Here.

W. W. Bird, who was killed when his plane went into a nose dive Sunday afternoon at San Diego, Cal., is a son of Mrs. N. M. Bird, proprietor of the Bird Hotel of this city. He had never lived here. He had been flying passengers in his own plane for some time and made flights from San Diego to surrounding cities with his passengers.

Mrs. N. M. Bird left immediately after she was notified of his death. She was joined in San Antonio by another son, Mat Bird, for the trip.

TROUBLES FOUND ALONG BORDER IS TOLD COMMITTEE

WASHINGTON, March 5.—(AP)—The problems of immigration authorities along the Mexican border were disclosed to the House immigration committee today by Gover C. Wilmoth, district director of the immigration service, at El Paso, Texas, who appeared during the hearings of the committee in the Box bill to restrict immigration from the Western Hemisphere countries.

He testified neither as a proponent nor an opponent of the measure, he said, but wished merely to give the committee first hand information of conditions prevailing along the border. His testimony was given in a secret hearing.

Wilmoth said before his appearance before the committee that he did not believe previous estimates that as many aliens crossed the border illegally as entered the country legally were correct. He estimated that probably from 10 to 50 percent of the number entering the country legally would represent the figure of illegal crossings.

NEGRO IS SOUGHT

LUFKIN, March 5. — (AP)—Posses today were searching for an unidentified negro, driver of an automobile which struck and probably fatally injured Florine Rogers, 7, earlier in the day.

Influenza Has Jap Capital in Its Fatal Grasp

TOKIO, March 5.—(AP)—With a serious epidemic of influenza raging in Tokyo, Emperor Hirohito was confined to his bed with a feverish cold, and Premier Tanaka was also suffering from one.

Princess Hisa- 6-months-old daughter of the emperor, was critically ill, having developed symptoms of septicaemia.

Deaths from influenza average 58 a day.

The police stated that 500,000 cases of influenza had been reported and that 1,700 persons had died in the month of February, mostly infants.

The condition of the emperor was not believed serious.

FORMER SCHOOL HEAD DIED IN HOUSTON SUNDAY

HOUSTON, March 5.—(AP).—Arthur Lefevre, 64, former state superintendent of public instruction during Governor Sayer's administration, died in his room at a hotel here Sunday.

Mr. Lefevre had been associated with the Texas company since 1913 as editor of the company's house publication.

Previously he had taught school at Galveston and had been superintendent of schools at Gonzales, Victoria and Dallas. He was a former instructor in mathematics at the University of Texas and was the author of two books dealing with educational matters. He was a former recent of the College of Industrial Arts at Denton; a fellow of the Texas Academy of Science and a member of the American Academy of Politics and Social Science.

Another Candidate In Kansas Race

WICHITA FALLS, March 5.—(AP)—Charles F. Scott, editor of the Iola Register, today announced his candidacy for the 1928 Kansas republican gubernatorial nomination.

Entry of the Iola editor into the contest increased to four the number of candidates for the republican gubernatorial nomination. The other candidates are John D. M. Hamilton, Topeka; Clyde M. Reed, Parsons, and D. A. N. Chase, Pleasanton.

LOSER REJUESTED REVIEW.

WASHINGTON, March 6.—(AP).—The Aetna and 161 other stock fire insurance companies failed to obtain a review by the supreme court to test out the validity of new rates ordered by the superintendent of insurance of Kansas.

What Congress Is Doing

MONDAY.

(By Associated Press.)

Senate and House calendar bills 91 of which are before the former where unfinished business is Muscle Shoals.

Renomination of John F. Esch of Wisconsin, as member Interstate Commerce Commission again before Senate Interstate Commerce Committee.

House committees consider proposed restricted immigration, Porto Rican proposals, shipping, Rankin bill to permit government confiscation of cotton used to influence market prices, and retirement of army officers.

WITNESS BEFORE HOUSE COMMITTEE TELLS OF ATTEMPT

FORMER PRESIDENT COTTON EXCHANGE DISCLOSES MANIPULATION SCHEME

WASHINGTON, March 5.—(AP)—A charge of attempting to manipulate prices on the New York Cotton Exchange was laid against the Anderson-Clayton Company of Houston, Texas, and George H. McFadden & Bro., of Philadelphia, by Arthur R. Marsh, former president of the Exchange, in testimony today before the House Judiciary Committee. Advocating passage of the Rankin bill which would confiscate all cotton withheld from the market in an attempt to control prices, Marsh declared that the two cotton firms have sought to dominate the Cotton Exchange and create artificial prices which caused big losses to the rank and file of cotton brokers and to the producers and manufacturers."

The "manipulation" of the two firms consisted of buying in large quantities in one market "so delivery is impossible" Marsh declared, and then "they gorge the market they wish to depress by selling in correspondingly large quantities."

Louis M. Osmond of New York and L. F. Ganier of New Orleans, both cotton brokers, declared that these cotton firms concentrated large quantities of cotton in amounts up to 200,000 bales to manipulate the prices by disrupting the course of supply and demand.

"This cotton often deteriorated in storage so it was unmerchantable," Ganier said.

Some of the cotton was described by Osmond as bearing "improper inspection stamps by the department of agriculture, which grades the cotton.

Representative Rankin, Democrat, Mississippi, author of the measure, interposed that "this was one of the most gigantic conspiracies in the country."

VETERAN TEXAS NEWSPAPER MAN DIES IN DALLAS

DALLAS, March 5.—(AP)—George McQuaid, well known newspaperman, died at his home early today. Heart trouble was said to have caused his sudden death.

Mr. McQuaid at one time was connected with the Galveston News, San Antonio Express, and a few years ago was managing editor of the Dallas News.

After leaving active newspaper work he was director of the Texas Public Service Information Bureau.

At the time of his death Mr. McQuaid was director of public information of the Central and Southwest Utilities company, and secretary of the southwestern division of the natural gas department of the American Gas Assn.

The body will be taken to El Paso this afternoon, and burial made there.

Mr. McQuaid, native of Alexandria, Ga., first came to Texas 31 years ago, practicing law in San Antonio for a short time.

Surviving are his widow, Mrs. Mathilda M. McQuaid of Dallas; his mother, Mrs. S. J. McQuaid of Kansas City; one brother, Frank McQuaid of Kansas City and two sisters, both of whom reside in Oregon.

Was on Galveston News

GALVESTON, Mar. 5.—(AP)—George McQuaid, who died last night at Dallas, came to Galveston about 1913 as editorial writer of the Galveston News. He shortly after became managing editor of the News, serving in that capacity for about a year.

SHREVEPORT DOCTOR DEAD.

SHREVEPORT, La., March 5.—(AP).—Dr. Fred J. Frater, 58, for thirty years a practicing physician here died yesterday after a brief illness.

As Dirigible Ends Long Flight

Here's the dirigible Los Angeles riding at her anchorage, the mother ship Patoka, as seen through the palm trees in Porto Rico. This is the first photo taken upon the arrival of the giant aircraft after its record-breaking trip to Central America from Lakehurst, N. J.

SUPERINTENDENT ODD FELLOWS HOME RESIGNS POSITION

G. W. Hawkins, superintendent of the I. O. O. F. Home, announced his resignation Monday morning early as he was on his way to Dallas to attend a committee meeting. Mr. Hawkins tendered his resignation at a meeting of the board of trustees held at the institution Friday but it was not made public until Monday morning. The resignation is effective June 1, Mr. Hawkins stated.

Mr. Hawkins was elected superintendent two years ago, and succeeded J. W. Hampson, who resigned on account of ill health. During his term of office the home has made a number of improvements and has continually progressed in all departments.

Mrs. Hawkins, matron, has also resigned and Mr. and Mrs. Hawkins will return to Houston, their former home.

Business reasons were given by Mr. Hawkins for his resignation.

FRENCH AVIATORS CROSSING AMERICA ARE ORDERED HOME

PARIS, Mar. 5.(AP) — It was semi-officially announced today that Dieudonne Costes and Joseph Lebrix, French aviators now in the United States, have been instructed by the French aviation authorities to return to France immediately, abandoning their projected trans-Pacific steamship journey and Asiatic flight.

A plane which a large French manufacturer has been preparing for the purpose of an attempted Paris-to-New York flight by Costes and Lebrix, is now reported ready for its trial. Consequently the instructions to the French fliers are interpreted here as meaning that the new trans-Atlantic flight will be attempted shortly, possibly in May.

BOY LOST MANY HOURS HOME AGAIN TODAY AND PLAYING

LAKE CHARLES, La., March 5.—(AP)—Stephen Doran was back at home and going about the normal pursuits of a four-year-old boy today after being missing for 36 hours despite efforts of an organized search.

The boy, minus his pants, was found on the banks of Barbe canal yesterday afternoon by a negro.

Stephen said he had been on the canal bank all of Friday and Saturday nights, having been taken there by two negro boys. He said they took his pants off and threw them in the water. The youngster said he was not hungry as he had been eating candy, having sold a bicycle for 15c with which he purchased the confections.

Life Membership in Club Not Court Case

WASHINGTON, March 5.—(AP)—The disputed question whether a life membership in a club is liable to federal taxation is not one for the Supreme Court to pass on, it was decided today.

That court declined to review a case brought by Ira Jewell Williams, a member of the University Club of Phalldelphia, who contended that the tax was invalid because it was levied upon a property right, which had been purchased for cash. The government held a tax could be imposed upon the personal privileges enjoyed by the life member.

Cotton Consumption Shows An Increase

DALLAS, March 5.—(AP)—Contrary to statements from "certain influential sources" presenting discouraging pictures of the cotton manufacturing industry, reports show that the consumption of cotton to date since August 1 si appproximatley 700,000 bales more than the corresponding period last year, the American Railway association said today in its semi-monthly business review of the southwest.

CABINET OFFICERS BEFORE COMMITTEE ON IMMIGRATION

SECRETARY OF STATE KELLOGG AND SECRETARY JARDINE OPPOSE BILL

WASHINGTON, March 5.—(AP)—Secretary Kellogg and Assistant Secretary Husband of the labor department, appeared before the senate immigration committee today in opposition to the Box-Harris bill, which would place Mexico and other countries of North America on a quota basis of immigration.

Another cabinet officer, Secretary Jardine, also opposed the legislation in a letter to the committee, and Dr. George C. Kreutz, director of reclamation economy in the department of the interior, represented Secretary Work, registering objection.

According to Chairman Johnson of the committee, Secretary Kellogg said later that his statement will be made public, with no revision.

Word from the committee room had it that the state department is fearful lest restriction of Latin American labor in the agricultural fields of the Southwest will affect friendly relations between the United States and republics to the South.

Assistant Secretary Husband, Senator Johnson said, informed the committee that the labor department would not oppose a restriction of immigration to a certain degree, but that it is opposed to the legislation now before the committee.

During hearings on the proposed legislation, the immigration committee was told by agricultural and stock men of the West and Southwest that the placing of Mexico on a quota basis of immigration would work a hardship on those industries and in some cases would prove demoralizing to a great egree.

MOODY SAYS HE HAS NO POWER IN COMMITTEE MEET

AUSTIN, March 5.—(AP)—Replying to questions concerning a resolution adopted in Dallas Saturday requesting the State Democratic executive committee to recall and rescind the resolution binding precinct and county conventions to adopt by resolution the Democratic voting pledge, Governor Moody said, "I believe I have no more influence over the chairman (D. W. Wilcox, Georgetown) than has the committee itself."

"I have not been notified officially of the resolution," he declared.

Highway Commissioner Cone Johnson also has attacked the resolution, calling it "illegal and absurd." Mr. Wilcox has defended it.

Keeping Up Appearances—

Means, among other things, living in the best home our income affords.

The homes we rent may be either rooms, houses or apartments—but, wherever we live, we want to know that we are receiving full value for our money.

Try the Classified Rental Ads for homes in all locations

The Daily Sun

Corsicana Semi-Weekly Light

PUBLISHED TUESDAYS AND FRIDAYS

Mrs. A. A. Wortham Lowry Martin
WORTHAM & MARTIN
Owners and Publishers of the Daily Sun and Semi-Weekly Light.

ASSOCIATE PUBLISHERS:
Jane Wortham Boyce Martin

Entered in the Corsicana postoffice as second class matter.

Rates in Navarro county and United States, both for renewals and new subscribers: In advance, year, $1.00; six months 75c; three months 50 cents.

NOTICE.

To those who want their paper changed from one address to another, please give old address as well as new. It will cause less delay and we can give much better service to our subscribers.

TYPOGRAPHICAL UNION LABEL CORSICANA, TEXAS

THE PARKED AUTO.

Parking prohibitions are inevitable. As the nation approaches the saturation point of automobile use public sentiment probably will undergo a change, and the automobile owner will come to the realization that the parked car is a hindrance to traffic, of which he himself is a part when not parked. When the individual owner makes this admission, the battle will be won.

In the meantime, of course, parking must continue to be prohibited in certain section by police regulations. Here and there parking places are now springing up in which an automobile may be left, not on public property, for a nominal fee. This system should be extended. And where the public land is available there should be free parking space.

Without absolute parking prohibition, conditions would be considerably improved if curb space were used only by those having a short errand to run or a few minutes business in nearby store or office. The man who makes the pavement of a business street his garage not only interferes with traffic but deprives others of parking priviledge.

TOO CROWDED.

Senator Caraway, of Arkansas, would create a formidable task for capitol clerks by requiring lobbyists to register with both branches of congress. In reporting his bill favorably from the senate judiciary, he asserted that between 300 and 400 organizations exist in Washington to lobby for and against legislation and that ninety per cent of them are "fakes." But such figures are merely speculative. No one knows how many there are, and often their purpose is obscure.

Every group interested in what congress may do has its quota of paid workers, volunteers and well-wishers. They beleaguer the house and senate, choke the corridors and haunt the anterooms. A few, Mr. Caraway admits, dispense helpful information. Most of them, he declares, are "lobbyists pure and simple and in the most offensive sense of that term." The effect of his bill, if enacted, would be uncertain. But it is obviously designed to scatter some of the horde and give congress a little more elbow room.

BOSTON'S BOOK BAN.

Perhaps it is in order to denounce the Boston censor for suppressing some of the best contemporary literature, but why? If Bostonians did not approve of such antics, they could easily put a stop to them. If they do approve, why should outsiders interfere?

After all, no man is fit to be a freeman except the man who is willing to defend his own library. That requires both courage and energy, and for a decade evidence has been piling up that Boston has exhausted her store of both.

The tendency of the region to become a stagnant backwater industrially has long been plain. Now it appears that it tends to become a stagnant backwater intellectually and culturally as well. The chances are that no really vigorous protest against the imbecility of the Boston censor will emanate from Boston.

Why, then, worry more about the Puritan city than one worries about superstitions and backwardness of the Oriental? No one is compelled by law to live in Boston. Recent history indicates that no one who objects to intellectual tyranny does live there. If all books of every sort were barred from the book stores of Boston, would any real suffering ensue? It is doubtful.

One may feel a sentimental regret for the degradation of a once respected city, but beyond that the only emotion excited in a reasonable person is contempt.

Book censorship in Boston has brought ridicule upon that former seat of American culture without accomplishing its purpose. Every suppressed book pours into Boston by mail, express, freight, bus, pocket and hand baggage in larger numbers than it could over the store counters before censorship aroused public curiosity.

TOO OLD TO BE SHOCKING.

Sixty years ago government in this country was sold to privilege and, to make certain the delivery of elections, the special interests entered politics. Then it was that the industrialists conceived the tariff, that governmental device by which the few exploit the millions, and had it made into law.

In those days Zack Chandler, chairman of the Republican National Committee and "as mild a mannered man as ever scuttled ship or cut a throat," could see nothing wrong in delivering government to privilege or making such deliveries for pay, and the Hannas of a later day and there are those of this day perpetuating his political ethics.

Perhaps it is because of their antiquity—age often lending respectability—that tariff grabs and huge slush funds such as have been disclosed in Pennsylvania and Illinois do not shock the general public. They ought to be shocking, but no one is shocked.

No one is shocked because the American people have come to not only expect the use of slush in the buying of office and privilege, but to look upon the process as perfectly proper "politics." To this idea they have been trained ever since privilege took on the odor of sanctity in the period immediately following the Civil war. The tariff and slush go together and the worshippers of the one naturally have a tender regard for the other.

Paris announces that to be fashionable now women must be fat. Thin women are taking on terribly.

So far none of the modern composers has written a symphony to be played by two loose tire chains spinning in the slush.

A new height of ignominy was recently achieved by a Missouri pedestrian, now in a hospital after being run down by a bicycle.

The sweet thing of seventeen who says she wouldn't marry the last man on earth is right. Some widow would beat her to him.

The senate is in a position now to tell some of those who went after senate seats that they were not at a furniture auction.

The origin of the peanut is said to be a mystery, but peanut politics is believed to have begun with the first politician.

It is all right to tell your wife everything that happens if you don't tell her even more than that.

Japanese don't care for dogs as house pets, but we can't picture this as making a good dog go mad.

The quickest way to straighten bowlegs is to go out riding with three in a flivver coupe.

TAFT MUST PAY.

WASHINGTON, Mar. 5.—(AP)—Beneficiaries under the will of the late Andrew Carnegie, who include Chief Justice Taft, were declared today by the supreme court to be liable for federal income tax on the annuities they receive. The decision of lower courts was affirmed.

"IMAGINATION" New Fox Trot by the Charleston Chasers.—City Book Store.

Today's Cross-Word Puzzle

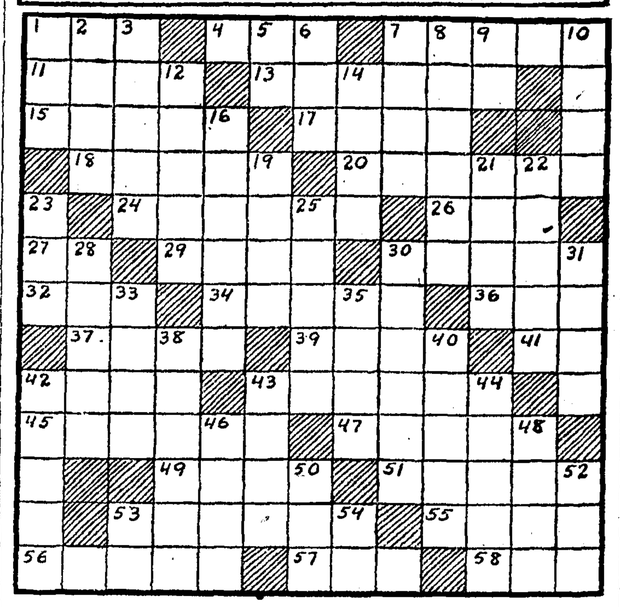

HORIZONTAL.

1—evil
4—beat lightly
7—plate for Eucharistic service
11—groups of one
13—the natural world
15—masticates
17—ripped
18—primitive machine
20—great Soviet statesman
24—make public
26—they exist
27—Egyptian god
29—meshes
30—Asiatic
32—fit
34—cathedral town of France
36—standing room only (abbr.)
37—top of the head
39—indication of day in the year
41—steamship (abbr.)
42—female name
43—deal over again
45—in Italian, ten
47—medicinal fungus
49—tardy
51—type of sailboat
53—religious songs of the 16th century
55—volcano in Sicily
56—love wildly
57—river in Switzerland
58—mend

VERTICAL.

1—move up and down with jerky motion
2—dye plant
3—stop
5—indefinite article
6—caressing motion
7—unadulterated
8—theatres of action
9—symbol for tellurium
10—Egyptian river
12—mystic number of Babylonians
14—tax
16—harsh
19—network
21—outer circle of pupil of eye
22—approaches
23—cavity
25—away from
28—fruit
30—starlike flowers
31—organ of smell
33—talcum
35—manufactured
38—clothing maker
40—American national bird
42—dropsy
43—memory
44—robs
46—partner
48—musical sound
50—letter of the Greek alphabet
52—dog's foot
53—Missouri (abbr.)
54—South America (abbr.)

Herewith is the solution to yesterday's puzzle.

H	O	M	E	R		S	P	A		B	E	T
A	B	A	N	A		H	I	S		U	L	E
L	I	N	D	B	E	R	G	H		C	A	R
			S	A	L	E	S			C	H	I	N
A	B	A		T	A	W		L	E	A	N	S
L	A	R	S		I	S	H	T	A	R		
E	R	I	A		N		A		S	E	T	H
		S	T	R	E	W	N		E	S	A	U
A	L	T	A	I		I	D	A		T	I	N
L	E	O	N		O	G	E	E	S			
A	N	T		A	M	A	L	T	H	A	E	A
M	I	L		T	E	N		N	E	L	L	Y
O	N	E		E	N	S		A	W	A	K	E

Copyright, 1928, King Features Syndicate, Inc.

NEMA WORM CAPSULES

For Destroying

Roundworms, Hookworms, Stomach Worms

in

HOGS, SHEEP, GOATS, POULTRY, DOGS AND FOXES

They do the work quickly. Do not throw animals "off their feed" or "cause a setback." Field and laboratory tests prove their efficiency and safety beyond a doubt.

SAFE AND SURE QUICK ACTION INEXPENSIVE

Ask us for a free booklet all about the use of NEMA CAPSULES.

NEMA WORM CAPSULES ARE SOLD BY

Lee Drug Co.
300 N. Commerce St.
CORSICANA

WOMAN DEFENDS HER ACTION IN ADOPTING BABE AS HER CHILD

DETROIT, Mich., March 2—(AP)—Declaring "a woman is entitled to do anything necessary to save her home," Mrs. Myron L. Boyer admitted today that she had deceived her husband respecting the birth of a son and heir.

The husband, a son of Joseph Boyer, chairman of the board of directors of the Burroughs Adding Machine Company, has filed a petition in circuit court calling upon state officials to expunge from the state archives a record which now states the boy is his son. The petition charges and Mrs. Boyer admits that she adopted the child, now four years old, in its infancy and misled Boyer into believing it was his own.

"Everything Mr. Boyer charges in his suit is true; I did adopt a baby a few hours old and tell Mr. Boyer it was our child," Mrs. Boyer said. "It was a desperate measure to save our home. I thought an heir, a child's love, would make Mr. Boyer happy and contented. It did—for 13 months. Then not even the baby could hold him."

"I have lost a home but won a child and the deceit has been worth a thousand times what it cost," she added. "I love this boy more than anything else in the world."

Until the deception became known—six weeks ago when a nurse informed her husband, Mrs. Boyer said—the child, named Joseph Boyer for his "grandfather," was sole heir to an estate of $5,000,000 held in trust for him on his 20th birthday.

Only three persons knew of the deception, Mrs. Boyer said. "They were the doctor and the nurse who attended me at the supposed 'birth' of the child, and myself. The doctor has died. The nurse—it was she who told my husband of the deception. It was a question of money."

Mrs. Boyer said she realizes her son may lose everything in the world "but my love. I live only for my boy," she said, and added that "I can always support him no matter what happens."

Mrs. Boyer is 36 years old. Before her marriage she was Miss Laura Miller of Kansas City, Mo.

Farmers Want Column

Rates—One cent a word for each insertion. Count your words, send ad to this office, giving number of times you want it to run, together with check or money order to cover cost. No ad taken for less than 25 cents. Cash much accompany each ad.

SEMI—WEEKLY—
FOR SALE—Two scholarships, one in Byrne Commercial College, Dallas and one in Tyler Commercial College, Tyler. Will save you money. The Kerens Tribune.

FOR RENT—Space for hatching eggs. 120 to the tray, every Monday. Phone 1327 and let us reserve you a tray. Baby chicks for sale on Wednesday. R. I. Reds, Barred Rocks, White Leghorns, the laying kind, also table chicks. Willmann Poultry Farm, South of Orphans Home.

SINGLE COMB Rhode Island Red eggs, quality bred, one dollar per $15; $2.50 for 50; master mating $2 for $15 eggs. S. H. French, Purdon, Texas.

LOST—Dark brown hand bag Sunday afternoon between Corsicana and Dallas, probably north of Corsicana. Contained silverware and ladies' wearing apparel. T. H. Hickman, Teague. Finder return to Daily Sun Office, Corsicana, and receive reward.

WANTED—Couple for light housekeeping with no children. Apply Mrs. A. J. Slade, Navarro, Texas.

FOR RENT—Two team farm close to Andrews' Mill school, one of the best in the county. Apply Henry Iversen, Corsicana.

FOR SALE—English White Leghorn eggs, $300 per hundred. Of the finest laying strain. Phone Barry. Mrs. John Ferrell, Barry, Texas, Route No. 2.

NOW IS THE TIME to have your sweeps sharpened, bring them in, let us do your work now. Have them ready when time comes to use them.—L. C. Horne, 409 North Commerce St.

FOR SALE—A 1927 Chevrolet touring car in good condition, been well cared for. If interested phone or write me. Paul Gregory, Streetman, Texas.

FOR SALE—Fine prairie hay. Ten Dollars a ton. Chas. H. Mills, First National Bank, Corsicana, Texas.

EGGS FOR HATCHING from Pure Bred Barred Rocks that have the size, looks and produce the eggs winter and summer. One dollar for fifteen, five dollars a hundred. H. M. Pritchard, Angus, Texas.

GOOD BRONZE TURKEY EGGS. Flock headed by fine Mammoth Bronze Toms. Booking orders now 50c each. Phone or write. Phone 63-3. Oscar Burns, Frost, Texas. Postage prepaid.

FOR RENT—At 208 West 4th avenue, nine room house; all conveniences; rent reasonable. Apply owner, 1738 West 3rd avenue.

LOST—Ivory colored wicker baby buggy without top, Thursday. Finder return to 2000 West 2nd avenue or phone 2150-J.

FOUND—Maid's brown glove for right hand between Corsicana and Powell Wednesday. Loser call at Sun Office and pay for ad.

STRAYED OR STOLEN—One black horse 3 years old, white face and one white foot. Any information will be rewarded. Moss Lovett, Corsicana, Route 4, or T. O. Allen, Corsicana, Route 4. Phone Eureka.

FOR SALE—At sacrifice, nearly new Hobart Bros. Battery Charger, 3 phase, 220 volt. Capacity 15 batteries or more. Call 556 or 1287; or call at Whippet-Knight Co.

WANTED TO BUILD—Any size business house up to 75x100 feet, modern in every particular, in prominent location in heart of business center of city. If interested address New Building, care of Daily Sun.

GOLF LINKS AND AIRPORT—I have 150 acres for sale for a municipal golf links and airport, ideally located, adjoining The Arcady farm to the north and on cardinal highway. This location is just outside of the city limits and beautiful location for either or both of the above projects. Will sell all or as much as necessary at reasonable price. Will also open up streets and make other improvements on this track to suit purchaser. Apply J. S. Millerman, rear of First State Bank.

LOST—Two truck keys wired together, No. 42 on keys. Finder return to Daily Sun office, Corsicana, and receive reward.

DAY OLD Rouge Single Comb Brown Leghorn Baby Chicks for sale $10 per hundred at home or $12.50 delivered. Can fill order March 26. J. C. Melton, Blooming Grove, Texas, Rt. 1.

WANTED—Three or four high school boys to board: reasonable rates. Apply 706 West 1st avenue. Phone 11, Corsicana

TWO LITTLE GIRLS BURNED TO DEATH IN PLAYHOUSE FIRE

PONCA CITY, Mar. 2—(AP)—Burns received in a play house fire today claimed the lives of two little Ponca City girls, Imogene Clother, 5, and Virginia Huber, 7.

The tots died in a hospital. Excelsior in a large packing box used as a playhouse, was ignited by a candle.

The small girls huddled in a corner of the box and were badly burned before they could be removed. Charles Huber, 9, a brother of one of the girls, escaped with slight burns.

Announcements

REPRESENTATIVE 58TH DISTRICT.
(Composed of Navarro County)

The Corsicana Semi-Weekly Morning Light is authorized to announce A. N. Justiss as a candidate for Representative of the 58th District, composed of Navarro county, subject to the action of the Democratic primaries.

FOR DISTRICT JUDGE.

The Corsicana Semi-Weekly Morning Light is authorized to announce Fred Upchurch as a candidate for the office of district judge of Navarro county subject to the action of the Democratic primaries.

The Corsicana Semi-Weekly Light is authorized to announce Hawkins Scarborough as a candidate for re-election to the office of District Judge of Navarro county subject to the action of the Democratic primaries.

The Corsicana Semi-Weekly Morning Light is authorized to announce Warren Hicks as a candidate for the office of District Judge of Navarro county subject to the action of the Democratic primaries.

FOR COUNTY JUDGE

The Corsicana Semi-Weekly Morning Light is authorized to announce Clay Nash as a candidate for the office of county judge of Navarro county subject to the action of the democratic primaries.

The Corsicana Semi-Weekly Morning Light is authorized to announce H. E. Wassell as a candidate for the office of county judge of Navarro county subject to the action of the Democratic primaries.

FOR COUNTY ATTORNEY.

The Corsicana Semi-Weekly Morning Light is authorized to announce L. J. Woods as a candidate for re-election (second term) to the office of County Attorney of Navarro county subject to the action of the Democratic primaries.

FOR SHERIFF.

The Corsicana Semi-Weekly Morning Light is authorized to announce Rufus Pevehouse as a candidate for the office of Sheriff of Navarro county subject to the action of the Democratic primaries.

FOR TAX COLLECTOR.

The Corsicana Semi-Weekly Morning Light is authorized to announce Mrs. Katie Joe Woods as a candidate for the office of tax collector of Navarro county subject to the action of the Democratic primaries.

The Corsicana Semi-Weekly Morning Light is authorized to announce George W. Walton as a candidate for the office of Tax Collector of Navarro county subject to the action of the Democratic primaries.

The Corsicana Semi-Weekly Morning Light is authorized to announce Joe M. Parrish as a candidate for the office of Tax Collector of Navarro county subject to the action of the Democratic primaries.

FOR TAX ASSESSOR.

The Corsicana Semi-Weekly Morning Light is authorized to announce E. F. (Mose) Wells as a candidate for re-election (second term) to the office of Tax Assessor of Navarro county subject to the action of the Democratic primaries.

FOR COUNTY SUPERINTENDENT.

The Corsicana Semi-Weekly Morning Light is authorized to announce Andrew G. Steele as a candidate for re-election (second term) to the office of County Superintendent of Navarro county subject to the action of the Democratic primaries.

FOR DISTRICT CLERK.

The Corsicana Semi-Weekly Light is authorized to announce W. M. Huff as a candidate for the office of District Clerk of Navarro county subject to the action of the Democratic primaries.

FOR COMMISSIONER PRECINCT NO. 3.

The Corsicana Semi-Weekly Morning Light is authorized to announce Carroll Weaver as a candidate for the office of Commissioner of Precinct No. 3, Navarro county, subject to the action of the Democratic primaries.

The Corsicana Semi-Weekly Morning Light is authorized to announce G. B. Moore as a candidate for the office of Commissioner of Precinct No. 3, Navarro county, subject to the action of the Democratic primaries.

The Corsicana Semi-Weekly Morning Light is authorized to announce W. H. Hartfield as a candidate for the office of Commissioner of Precinct No. 3, subject to the action of the Democratic primaries.

FOR COUNTY CLERK.

The Corsicana Semi-Weekly Light is authorized to announce Frank R. Young as a candidate for re-election (second term) to the office of county clerk of Navarro county subject to the action of the Democratic primaries.

FOR COUNTY TREASURER.

The Corsicana Semi-Weekly Morning Light is authorized to announce Frank Mitchell as a candidate for re-election (second term) to the office of Treasurer of Navarro county subject to the action of the Democratic primaries.

The Corsicana Semi-Weekly Morning Light is authorized to announce Refus C. Loyd as a candidate for the office of Treasurer of Navarro county, subject to the action of the Democratic primaries.

FOR CONSTABLE PRECINCT NO. 1.

The Corsicana Semi-Weekly Morning Light is authorized to announce C. P. Brooks as a candidate for the office of Constable of Precinct No. 1 Navarro county, subject to the action of the Democratic primaries.

The Corsicana Semi-Weekly Morning Light is authorized to announce T. N. Franks as a candidate for the office of Constable of Precinct No. 1, of Navarro county, subject to the action of the Democratic primaries.

The Corsicana Semi-Weekly Morning Light is authorized to announce Z. J. (Lotie) Platt as a candidate for the office of Constable of Precinct No. 1, Navarro county, subject to the action of the Democratic primaries.

The Corsicana Semi-Weekly Morning Light is authorized to announce J. J. Howard as a candidate for the office of Constable of Precinct No. 1, Navarro county, subject to the action of the Democratic primaries.

FOR COMMISSIONER PRECINCT NO. 2.

The Corsicana Semi-Weekly Morning Light is authorized to announce J. O. Sessions as a candidate for the office of Commissioner of Precinct No. 2 subject to the action of the Democratic primaries.

The Corsicana Semi-Weekly Morning Light is authorized to announce B. F. Guynes as a candidate for re-election to the office of Commissioner of Precinct No. 2 of Navarro county subject to the action of the Democratic primaries.

FOR COMMISSIONER PRECINCT NO. 2

The Corsicana Semi-Weekly morning Light is authorized to announce John A. Anderson as a candidate for the office of Commissioner of Precinct No. 2, Navarro County, subject to the action of the Democratic primaries.

For Commissioner Precinct No. 3.

The Corsicana Semi-Weekly Morning Light is authorized to announce W. S. Ware as a candidate for the office of commissioner of precinct No. 3, Navarro county, subject to the action of the democratic primaries.

FOR COMMISSIONER PRECINCT NO. 4.

The Corsicana Semi-Weekly Morning Light is authorized to announce J. Wesley Harris as a candidate for the office of Commissioner of Precinct No. 4, Navarro County, subject to the action of the Democratic primaries.

FOR COMMISSIONER PRECINCT NO. 1.

The Corsicana Semi-Weekly Morning Light is authorized to announce Jack Megarity as a candidate for re-election to the office of commissioner of Precinct No. 1, Navarro county, subject to the action of the Democratic primaries.

The Corsicana Semi-Weekly Morning Light is authorized to announce R. P. Briggs as a candidate for the office of commissioner Precinct No. 1, Navarro county, subject to the action of the Democratic primaries.

JUSTICE PEACE PRECINCT NO. 1, PLACE NO. 2.

The Corsicana Semi-Weekly Morning Light is authorized to announce W. W. Clopton as a candidate for the office of Justice of the Peace Precinct No. 1, Place No. 2, Navarro county, subject to the action of the Democratic primaries.

CANADIAN TELLS OF PLANS TO KILL CHILDREN AND SELF

BODIES OF TWO BOYS FOUND IN SHIP CANAL IDENTIFIED SATURDAY

INDIANA HARBOR, Ind., March 3.—(AP)—Chief of Police James R. Regan of East Chicago, Ind., announced today that George Smith, a Canadian, has confessed killing two of his three children, whose bodies were found floating in the Indiana Harbor ship canal.

Smith, Chief Regan said, told him that the boys expressed a wish to see their grandmother, who is dead. Smith said he took them to the ship canal, laid a plank out over the water, tied the boys together with wire, and told the oldest, nine years old, to walk the plank and jump into the water and he would be with his grandmother. The boy did so and pulled his younger brother in after him, Smith told the police.

Smith, who had lived in Canada until three years ago, said he had been having trouble with his wife, who now is in England, and after placing the boys in an orphanage for a time, decided there was no future for them or for himself, so decided to kill all three of them, George, Jr., 9, and Edgar and Robert, twins, and then kill himself. For some reason Robert was not killed and Smith said he himself lost his nerve.

INDIANA HARBOR, Ind., March 3.—(AP)—George Kavach, alias George Smith, of Indiana Harbor, was taken into custody for questioning today after Kavach's landlord had identified the bodies of two boys taken from the Indiana Harbor ship canal as those of two of Kavach's children.

Kavach, a Hungarian, according to the police, has three children, twins seven years old, and an elder son, age 9 years.

The mother of the boys died and Kavach married a second time about a year ago, following which he and the second wife quarreled over the presence of the children in his home.

The children finally were taken to Canada and placed in an orphanage there, the police were informed, but were brought back about a month ago.

Three weeks ago, one of the twins and the older boy disappeared. Neighbors, reading of the finding of the boys' bodies in the ship canal here, recalled that Kavach's children all were dressed as those whose bodies were recovered.

Today Kavach's landlord, Joseph Dura, East Chicago, the police said, identified the bodies of the two boys as those of Kavach's sons and the surviving twin also identified them as his brothers.

The stepmother of the children also was arrested and at noon it was reported that under questioning of Chief of Police James R. Regan of East Chicago, the father and stepmother were making a statement.

The children as identified are George, Jr., 9 years old, and Edgar, 7 years old. Robert, the twin of Edgar, is alive.

We are headquarters for Aladdin Mantel Lamp supply parts.—Cunningham Bros. Hdw., Corsicana, Texas.

Professional Cards

Dr. R. N. Holloway
Dentist
Hardy Peck Building
Phone 824, 121 1-2 W. 6th Av.
Hours: 8 to 12; 1:30 to 6

Dr. Harry Ezell
DENTIST
Dental X-Ray and Oral Diagnosis
608 State Nat'l Bank Bldg.
Office Phone 606

John R. Curington
Attorney-at-Law
115 1-2 West 5th Avenue.
Corsicana, — Texas

PHONE 1824.
Dr. C. F. Bryan
SPECIAL ATTENTION TO SKIN, CANCER, AND DISEASES OF WOMEN AND CHILDREN.
Piles Treated Without Knife Without Pain or Loss of Time.
116 1-2 W. 5th Ave. Corsicana, Tex.

5 PERCENT MONEY
Long Time and Easy Payments. See
JOE SANDS
100 1-2 North Beaton St.
Corsicana, Texas

MRS E J JEFFERS
A Permanent Professional Corsetiere representing the Spirella Corset. Phone 55 for a fitting.

STANDARD MAGNATE INDICTED FRIDAY BY FEDERAL JURY

WASHINGTON, March 2.—(AP)—Robert W. Stewart, chairman of the board of Standard Oil Company of Indiana, was indicted by a federal grand jury today for refusing to answer questions about the Continental Trading Company's Liberty bond profits before the senate Teapot Dome committee.

The indictment, containing two counts, charged that the Standard man declined to reply to queries put to him on Feb. 1 and again on Feb. 3. The committee had asked whether Stewart knew any one who received any of the $3,080,000 of Continental profits or whether he had discussed the bond transaction with Harry F. Sinclair, lessee of Teapot Dome.

It was set forth in the charges that Stewart had violated section 102 of the revised criminal statutes which makes it a misdemeanor for a witness regularly subpoenaed by a senate committee to refuse to answer questions pertinent to the subject under investigation.

Pipe and Fittings
All sizes, black and galvenized. Prices right.
OIL CITY IRON WORKS,
Corsicana, Texas.

ROBBERS KIDNAP CASHIER AND WIFE AND GET $4000 LOOT

KINGSTREE, S. C., March 2.—(AP)—Four men who held the cashier and his wife captive until after the time locks on the vault of the Planters Bank of Hemmingway had released the doors of the safe this morning, robbed the institution of $4,000 and escaped, H. F. Sample, sheriff, was informed here today.

D. L. Taylor, cashier and his wife were kidnapped from their home last night and held in the woods near Hemmingway until after the time for the vault to open, the sheriff said.

CHICHESTERS PILLS
THE DIAMOND BRAND.
Ladies! Ask your Druggist for Chi-ches-ters Diamond Brand Pills in Red and Gold metallic boxes, sealed with Blue Ribbon. Take no other. Buy of your Druggist. Ask for CHI-CHES-TERS DIAMOND BRAND PILLS, for 40 years known as Best, Safest, Reliable. Buy Now!
SOLD BY DRUGGISTS EVERYWHERE

For Sale
Pedigreed Rowden and Kasch cotton seed at $2.25; also have some first and second year Kasch and Mebane for 73c per bushel.
HOPKINS GIN COMPANY.
Phone 1751-W and 636, Corsicana.

Read the Sun—get all the news.

Skin Eruptions
successfully treated from within

SKILLED physicians recognize the appearance of pimples, boils and other skin eruptions as being an indication of an abnormal condition of the system.

This is why so many thousands have been enabled to free themselves of these unsightly blemishes and painful skin annoyances by taking a course of S.S.S.

You owe it to yourself and friends to give S.S.S. a trial. It helps Nature build rich, red blood—those vitalizing elements in the blood that build and sustain the body.

In building rich, red blood cells, S.S.S. improves the processes by which the body is nourished.

"I suffered from impure blood—was weak, and I had lost so much weight, I didn't look natural. I had pimples and was also bothered with a breaking-out that itched terribly. I also had boils one after another. I tried different kinds of remedies, but nothing did me any good

until a friend advised me to take S.S.S., which I did. This was some time ago. Now I feel well, and I am getting along fine. S.S.S. stopped the itching and it cured me of boils. I advise all weak and run-down people to give S.S.S. a trial. It clears up the skin and makes you strong and fills you with energy."—Mrs. J. W. Barker, 1337 Walnut Street, Cincinnati, Ohio.

All drug stores sell S.S.S. in two sizes. Get the larger size. It is more economical.

for pep appetite complexion

S.S.S. — the great tonic SINCE 1826

builds strength clears the skin

a clear skin comes from within

HATCHERY

We will start our Hatchery Jan. 16th and set every Monday. Book your space early as we expect to be full most all time.

HENS

We will load two cars fowls this week so if have some want sell will be good time to unload.

A. B. Walker & Son

Virginia Country Cured HAMS

is no better than Texas Country Cured Ham.

We can help you give your meat the real hickory wood smoke flavor if you will get the genuine

Wright's Condensed Smoke

Saves time, saves fire risk, saves money, and gives meat a most delicious flavor.

A few drops in cooking gives real smoked meat flavor to beans, cabbage, fried tggs, etc.

New Size 65c, also in $1.25 size.

Williams Drug Co.
108 South Beaton St., Corsicana.

Season's FINAL and GREATEST Clearance

EVERY PRICE REDUCED
NOTHING RESERVED

Commences
FRIDAY, MARCH 9, 9 A. M.

THOUSANDS OF ARTICLES
Will Never Appear in Print!

IT'S WHAT YOU HAVE BEEN WAITING FOR

More Fun Than the Side Show at a Circus— and Lots of MONEY IN IT FOR YOU!

$50.00 In Gold Given Away FREE
During This Sale
Be Here Friday, Opening Day, If You Want It

COTTON PLAID BLANKETS
Here's a blanket worth $3.50, in a good asortment of plaids. Take them while they last—
$1.83

COLORED OUTINGS
Outing in a good, heavy, 20c grade. Dark colors—While it lasts
5c yard

UNBLEACHED COTTON FLANNEL
"Eureka" Flannel, in a good, heavy grade worth 16 2-3 cents yard—While it lasts—
10c

BLEACHED DOMESTIC
Fine quality sheeting, finished soft for needle; worth 20 cents yard. While it lasts
8 yards for $1.00

MATTRESS TICKING
Spring time is here—New ticks needed. Buy our regular 20 cent ticking for
13c

LADIES VESTS
Ladies' light weight Ribbed Vests, long sleeves. Regular 65c quality. Just the thing for cool spring days and early fall wear.
47c

LADIES VESTS
Mercerized Vests with Silk stripe. Bodice style with Band Top. Regular 50c quality—
37c

LADIES UNION SUITS
Ladies' light-weight Union Suits, closed gore-shell knee and band top. Sizes 36 to 50. Regular 75c Union Suit—
49c

LADIES EXTRA SIZE UNION SUITS
Fine quality combed yard; made in band top; closed gore style. Regular $1.00 and $1.25 values for
77c

LADIES UNION SUITS
"Tailored Knit" made of fine combed yarn in pink and peach shades. Sizes 34 to 44. Worth $2.00 for—
$1.69

INFANTS COTTON VESTS
"Wrapper" style in a fine grade of selected yarn all wool and Worth 65c, for—
44c

INFANTS COTTON VESTS
Choice of Button and Wrapper style in a fine quality of yarn. Regular 40c, for—
29c

INFANTS WOOL VESTS
"Wrapper" style in a fine grade of selected yard all wool and no buttons. Regular $1.25 for—
87c

INFANTS WOOL and SILK VESTS
"Wrapper style," no buttons; all sizes. Regular price $1.00, for—
74c

CHILDREN'S NAINSOOK U-SUITS
Children's taped on Union Suit made of fine quality pajama checks, worth $1.00. Sizes 2 to 12—
69c

MEN'S SUITS
Here are about 70 Men's Suits, most of them with two pairs of pants, and they will be sold for a fraction of what they are worth.

$37.50 and $35.00 Suits for	$24.95
$32.50 Suits for	$21.95
$30.00 and $27.50 Suits for	$19.95
$25.00 and $22.50 Suits for	$16.95

MEN'S SHOES
Shoe yourself at a profit during this sale—

$7.50 and $8.50 Walkover Oxfords for	$5.50
$7.50 Racine Shoes and Oxfords for	$4.98
$4.50 and $5.00 Shoes and Oxfords for	$3.95

BOY'S 2-PANT SUITS
These suits are new and come with two pair of pants, some with two long pair, some with two golf pants and others with one long and one golf—

$11.00 and $11.50 Suits for	$ 7.95
$13.50 and $15.00 Suits for	$ 9.95
$16.50 Suits for	$10.95
$17.50 and $18.00 Suits for	$11.95
$22.50 Suits for	$15.95

3000 Yards Silk
We now have on special Sale approximately 3000 yards of silks. Fancy Silks, plain silks. Silks of every kind and for every occasion—priced as follows:

85c Silks for	75c	$2.75 Silks for	$1.95
$1.00 Silks for	79c	$3.00 Silks for	$2.15
$1.25 Silks for	95c	$3.25 Silks for	$2.35
$1.50 Silks for	$1.10	$3.50 Silks for	$2.45
$1.75 Silks for	$125	$4.00 Silks for	$2.95
$2.00 Silks for	$1.65	$4.50 Silks for	$3.75
$2.25 Silks for	$1.75	$5.00 Silks for	$3.95
$2.50 Silks for	$1.85	$6.00 Silks for	$4.95

LADIES SILK HOSE
Extra high boot Silk Hose with narrow lisle garter-top, in all colors
47c

MEN'S OVERCOATS
Just 20 Overcoats left and you can buy them at less than Wholesale Cost. The best interest you ever made on your money. The biggest dividend you ever declared on an investment.

$14.50 Overcoats for	$ 8.95
$25.00 Overcoats for	$14.95
$27.50 Overcoats for	$15.95
$30.00 Overcoats for	$17.95
$32.50 Overcoats for	$18.95
$35.00 Overcoats for	$21.95
$40.00 Overcoats for	$23.95

MEN'S DRESS SHIRTS
One of the best selected stocks of Shirts in Corsicana, including "E & W.," Cluett's & Monarch's collar attached and neck band—

$1.00 Shirts for	$ .87
$1.25 Shirts for	$ .95
$1.50 Shirts for	$1.19
$1.75 Shirts for	$1.39
$2.00 Shirts for	$1.58
$2.25 Shirts for	$1.75
$2.35 Shirts for	$1.85
$2.50 Shirts for	$1.95
$2.75 Shirts for	$2.20
$3.00 Shirts for	$2.35

Ladies Ready-to-Wear

ONE LOT LADIES COATS
Just 19 in the lot—values up to $74.50—you can buy choice of them for—
LSSS THAN HALF PRICE

ONE LOT LADIES COATS
There are 42 coats in this lot and you can buy them at—
Practically What They Cost us in New York

ONE LOT SILK DRESSES
Just 39 of these dresses, values to $19.75—will go on sale for
$6.95

CHILDREN'S DRESSES ONE-HALF PRICE
One lot of dresses—to be exact—54 in unusual values to $11.95—
ALL GO AT ONE-HALF PRICE

PINK BROCADED BRASSIERS
Big assortment of these beautiful brassieres for
59c

WIDE SHEETINGS
Unbleached Sheeting, full two yards wide, medium and heavy weight, for—
33c

CURTAIN SCRIMS
One Lot of 20c Curtain Scrim in a number of designs, either White or Cream, for
10c

CURTAIN SCRIMS
One Lot 25c and 30c Curtain Scrim in a number of designs, White, Cream or Ecru, for—
21c

SILK FILET NET
Real Ecru Net, 42 inches wide. Regular $1.75, for—
$1.19

CURTAIN NETS
Fish Nets, Silk Nets and Filet Nets, in White, Cream and Ecru. All worth $1.25 yard. for—
89c

CURTAIN NETS
6 pieces of Curtain Nets, worth up to $1.00 the yard, in Cream, Ecru and White, for—
69c

CRETONNES
One Lot of 25c Cretonnes, 36 inches wide; all pretty patterns—
17c

RUFFLED CURTAINS
New stock or Voile Curtains, in White and Ecru, for—
69c

BED SPREAD MATERIAL
Silk Rayon in Blue, Rose and White. Wonderful materials for Spreads. $1.75 and $2.00 values, for—
$1.47

FANCY TURKISH TOWELS
Size 20x40—good heavy Turkish Towels—beautiful patterns—Regular 65c Towels for
44c

MEN'S WORK SHIRTS
Regular $1.00 Shirts in blue, khaki and gray—for
87c

MEN'S UNION SUITS
Bleached, Ribbed Union Suits in a full run of sizes—Regular price $1.00—for
87c

MEN'S ATHLETIC UNION SUITS
Good quality Nainsook Union Suits—While they last for—
59c

ONE LOT LADIES PURSES
Values to $2.00 for
$1.49

LADIES SILK BLOOMERS
In all the new shades—while they last
85c

ONE LACE ASSORTMENT
Values to 10c the yard, for—
1c

Jarrell-Elliott D. G. Co.
CORSICANA, TEXAS

TALCUM POWDER FREE
One can of Talcum Powder Free with each—
15c Can

WALTON RESIGNS; DELAFOSSE NAMED COUNTY CHAIRMAN

CHANGES MADE IN PRECINCT CHAIRMEN IN SEVERAL INSTANCES

George W. Walton resigned as Democratic chairman of Navarro county at a meeting of the executive committee held here Saturday morning at the court house and Chas. H. DeLafosse was elected in his stead. Of the forty-eight precinct chairmen. there were thirty-five present. There were thirteen absent.

The resignation of Fred Upchurch as precinct chairman of Ward 3, Corsicana, was accepted. J. L. Halbert was elected to succeed Mr. Upchurch. Mr. Walton is to make the race for tax collector and Mr. Upchurch is to make the race for district judge.

The precinct chairmen of Eldorado and Dawson have moved from the precinct and T. F. Hill was elected for Dawson. J. E. Poole was elected for Eldorado Center. O. L. Betts resigned at Rodney and C. B. Parker was elected in his stead.

J. R. Ferguson was elected chairman at Winkler.

N. S. Crawford of Kerens was elected temporary chairman of the meeting after the resignation of Mr. Walton was accepted.

W. T. Parker announced that he had been solicited to be county chairman but requested that his name not be submitted due to business reasons.

C. H. DeLafosse and C. S. Wood, both of Corsicana were nominated. Mr. DeLafosse received 25 votes.

Mr. Walton thanked the chairman for their support and aid during the four years he had been chairman and he was tendered a rising vote of thanks with W. T. Parker who had assisted him in the work by the committee.

It was brought out in the discussion that the precinct conventions this year would be held May 5, County convention May 8, and the State convention May 22.

R. R. Owen, Fred Upchurch, Chairman DeLafosse and several others present spoke on various phases of the work to be undertaken this year as well as other matters.

Chairman DeLafosse stated that he anticipated a hot political year in county and state and further stated that he had no malice and that as far as his office was concerned, every man would get a square deal.

Following is the official list of precinct chairmen for Navarro county as given out at the meeting of the Navarro county Democratic Executive committee which met in the court house Saturday:

Ward 1, Corsicana, M. A. Johnson.
Ward 2, Corsicana, W. C. Ralston.
Ward 3, Corsicana, J. L. Halbert.
Ward 4, Corsicana, C. R. Terry.
Ward 5, Angus, W. L. Bailey.
Ward 6, Barry, L. W. Varnell.
Ward 7, Blooming Grove, J. R. Griffin.
Ward 8, Black Hills, W. M. Cook.
Ward 9, Bazette, C. C. Mills.
Ward 10, Birston, R. L. Kelly.
Ward 11, Cade, Wayne Milligan.
Cruse.
Ward 13, Chatfield, W. A. Mizell (Absent).
Ward 14, Corbet, J. W. Nokes.
Ward 15, Dresden, J. H. Haden.
Ward 16, Dawson, T. F. Hill.
Ward 17, Eureka, J. T. Dunham.
Ward 18, Zion's Rest, W. B. Orrell.
Ward 19, Frost, J. C. Beck.
Ward 20, Kerens, N. S. Crawford.
Ward 21, Drane, J. R. Thomas.
Ward 22, Emhouse, C. W. Collins.
Ward 23, Montfort, J. T. Montfort.
Ward 24, Mildred, T. P. Allen, (Absent).
Ward 25, Navarro Mills, Tell Woodall (Absent).
Ward 26, Oak Valley, E. F. Little (Absent)
Ward 27, Powell, W. N. Kenner.
Ward 28, Pursley, C. M. Payne.
Ward 29, Petty's Chapel, G. H. Blankenship (Absent).
Ward 30, Purdon, H. F. Chesnutt.
Ward 31, Richland, W. L. Cunningham (Absent).
Ward 32, Currie, L. D. Craig.
Ward 33, Rural Shade, J. R. Bruner.
Ward 34, Roane, C. L. Burke.
Ward 35, Rice, C. A. Nowlin (Absent).
Ward 36, Navarro, C. A. Moore.
Ward 37, Rushing, R. M. Wilson.
Ward 38, Spring Hill, Chas Matthews.
Ward 39, Tupelo, L. M. Williams.
Ward 40, Winkler, J. R. Ferguson.
Ward 41, White's Chapel, F. P. McQuiston.
Ward 42, Emmett, J. T. Ballew.
Ward 43, Rodney, C. B. Carter.
Ward 44, Westbrook, J. W. Burroughs.
Ward 45, Eldorado Center, J. E. Poole.
Ward 46, New Raleigh, B. F. Blevehouse.
Ward 47, Phillips Chapel, M. Bryant (Absent).
Ward 48, Retreat, Posey Wilson.

KANSAS BANK CLOSED.

TOPEKA, Kas., March 5.—(AP). The Caldwell State bank, Caldwell, closed its doors today by order of its board of directors, the state banking department announced.

The bank had a capital of $35,000, surplus of $15,000 and deposits of $414,477.46.

EASTER NUMBER DENNISON'S PARTY MAGAZINE.—City Book Store.

LINDBERGH FAILS IN FIRST ATTEMPT FOR UNKNOWN HOP

(Continued from page 1.)

ently was just another of many decoys used to mislead a lone reporter on the reservation.

The attempted take-off was made at 6:15 a. m. Although the Associated Press had been informed as late as 6:30 a. m. by a field attache who answered the telephone that Lindbergh had not as yet put in an appearance. So strict were the arrangements to shroud the flier's every movement in secrecy that an Associated Press reporter, the only one on the field at the time, had to get special permission through a sentry to pass through the lines.

Lindbergh's movements never before had been attended by so much mystery, and instructions to everyone who might have anything to do with preparing for his flight even to the mechanics at Bolling Field, apparently were issued with stern deliberation.

While awaiting for the new tail skid to arrive, Lindbergh and his friends, Harry K. Knight, Major William B. Robertson, Harold M. Bixby and B. F. Mahoney, sat in the officers' club and chatted with Lieut. Scott, officer of the day.

That the trans-Atlantic flyer and good will ambassador is determined to keep out of the public eye, now that, as he says, his last official function is over, was plainly evident before dawn this morning when he stopped his taxicab on the way to the field for a bit of breakfast at Child's restaurant, on Pennsylvania avenue near the treasury.

Seeing four persons inside, Lindbergh chose to remain on the outside and contented himself with a sandwich in the cab. This information, however, was not volunteered by Lindbergh. It came from the taxi driver.

REPUBLICAN STATE EXECUTIVE MEET IS CALLED FOR MARCH

DALLAS, March 5.—(AP)—Notices of a called meeting of the Republican State executive committee to be held here March 12 to fix the basis of representation of precincts in the Republican county conventions of May 8, and of counties in the Republican State convention here May 22, were mailed today.

In his announcement that the notices had been mailed, Leonard Withington, secretary of the State committee, attacked efforts of C. C. Littleton of Fort Worth to seek an uninstructed delegation to the National convention at Kansas City in opposition to work of R. B. Creager, Republican National committeeman, and others, for an instructed delegation.

"Mr. Littleton's proposal for a statewide mass meeting, with proxies from Republicans who cannot attend, to decide the question of instructions and candidates," Mr. Withington said, "is a deliberate attempt to confuse the voters.

"Mr. Creager already has declared for an open determination of the choice of Texas Republicans for president and the matter of instruction. He has stated that he wants the individual Republican voters—all of them—to decide in legal precinct conventions, provided for this purpose.

Mr. Creager asked for the submission of the issue to all Republican voters long before Mr. Littleton and his associates thought about a mass meeting."

MONTAGUE COUNTY STRUCK BY TORNADO SATURDAY NIGHT

WICHITA FALLS, March 5.—(AP)—Funeral services for Fred Scheller, 33, farmer in the Lone Star community who was killed when a tornado struck several points in Montague county shortly before midnight Saturday, were held at 3 o'clock Sunday afternoon.

Mr. Scheller lived alone in a small farm house.

Clarence Snow, who was spending the night with him escaped minor injuries.

Small twisters struck at Lone Star, Bellevue and near Montague. Damage was confined to destruction of fences, outbuildings and telephone wires, according to reports from Bowie Monday.

Several head of cattle reported killed by a hail storm near Jolly Saturday night. A young calf on the farm of Charles Veros, on the Petrolia road was killed by hail.

FATHER CORSICANA MAN DIED SATURDAY NIGHT AT WHARTON

Mr. and Mrs. A. A. Guess were called to Wharton Saturday night by the sudden death of Mr. Guess' father, E. E. Guess. Funeral services were held Sunday afternoon.

Mr. and Mrs. A. A. Guess have not returned.

HAVE FINE GIRL.

Mr. and Mrs. Paul Moore had a fine eight-pound daughter born to them at the Corsicana Hospital and Clinic at 10:40 o'clock Sunday morning, and the little lady has been named Marilyn. Mother and babe are doing nicely and Paul is already figuring on a brilliant basketball future for the little Miss.

NEW ORLEANS MAN SENTENCED TO LIFE FOR MURDER OF WIFE

HENRY MOITY FOUND GUILTY BUT MERCY WAS RECOMMENDED BY JURY

NEW ORLEANS, March 5.—(AP—Under sentence of life imprisonment by a jury's verdict of guilty with recommendation for mercy, Henry Moity today faced another trial in the efforts of District Attorney Eugene Stanley to send him to the gallows for the murder last October of his wife, Theresa, and his sister-in-law, Mrs. Joseph Moity.

A jury in Judge Charbonnet's court yesterday returned the verdict of guilty after 11 hours and 27 minutes deliberation. No notice of appeal was given by the defense although a qualified verdict was demanded.

Shortly afterwards an offer by defense counsel for Moity to plead guilty and accept life imprisonment on the murder charge growing out of his sister-in-law's death was refused. He probably will be tried in April.

Moity's defense to the state's charge that he killed the women and after hacking their bodies to bits with a machette, stuffed them in trunks, was that he was insanely drunk at the time. Defense witnesses testified that Moity was drunk on the night the women were killed while prosecution witnesses testified to the contrary.

Worry over the conduct of his wife and sister-in-law with other men and neglect of his children prompted him to kill the women, Moity said.

LABOR SECRETARY DIRECTED REPORT ON UNEMPLOYMENT

WASHINGTON, March 5.—(AP)—Secretary Davis of the Labor Department was directed by the Senate today to investigate and report concerning unemployment throughout the country.

The inquiry was proposed by Senator Wagner, democrat, of New York, who challenged statements as to the employment situation made by President Coolidge in his message to Congress. He pictured large numbers of workers as idle, and was supported by Senators Walsh, democrat, Massachusetts, and Copeland, democrat, New York.

Excessive unemployment was denied by Senator Smoot, republican, Utah, with the declaration that "politics" motivated much discussion of the present situation.

Senator Smoot asserted that the depressed condition in cotton was because "the women of the country are using silk today instead of cotton." He added that cotton hose had ceased to be manufactured or worn in the country.

"They use it for dresses too," he continued, speaking of silk, "and only about 3 1-2 yards is needed for a dress."

The investigation would go into the question of part time employment as well as full employment.

FUNERAL SERVICES HESTER M'AFEE AT EMMETT SUNDAY

Funeral services for Hester McAfee, aged 19 years, freshman of the University of Texas, Austin, son of Mr. and Mrs. I. D. McAfee of Corsicana, who died in an Austin hospital Friday afternoon at 2 o'clock following a several days illness with pneumonia, were held Sunday afternoon at 3 o'clock at Emmett with interment in the Emmett cemetery. The funeral services were conducted by Rev. W. E. Hawkins, Jr., Methodist evangelist of Fort Worth, and Rev. D. A. Chisholm, pastor of the First Methodist church, formerly pastor of the Eleventh Avenue Methodist church here.

The young man was a graduate of Corsicana high school of the 1927 class.

Surviving are his parents, four sisters, three brothers and a number of other relatives.

MORE THAN 200 CASES ILLNESS AT STATE HOME HERE

More than 200 cases of influenza and one case of measles were reported Monday morning at the State Orphan's Home. Four wards have been provided in four dormitories to care for the epidemic. The hospital accommodates 100 patients.

Several of the patients are very sick but no deaths have been reported.

The epidemic of influenza at the Home is in a mild form.

Woodbine Test is Making Progress

Having passed through the chalk the Wheelock & Collins test on the Boyd ten-acre tract was going down steadily Monday toward the Woodbine sand. Operations were around the 2730 foot level Monday in shale.

The chalk was picked up at 2410 and left at 2564.

Fight Against Wets For President Launched Before Southern Gathering Sunday

ST. PETERSBURG, Fla., March 5.—(AP).—Prohibition as a definite issue in the 1928 presidential campaign in the South was squarely before Anti-Saloon League officials attending a dry convention of nine Southern states here today.

In an address which had been announced as an official expression of the League's attitude toward candidates already in the field, Bishop James Cannon, Jr., told the opening session yesterday that the nomination of Governors Al Smith, Albert C. Ritchie or Senator James A. Reed in his opinion would be the "greatest calamity that could befall the democratic party," and called upon dry Southern democrats to hold their party leaders strictly to account if a wet should be named at the Houston convention.

Bishop Cannon is chairman of the Temperance and Social Service committee of the Methodist Episcopal Church, South, and a member of the League's administrative committee.

Charging that Governors Smith and Ritchie, by successfully endeavoring to prevent state co-operation with federal authorities in the enforcement of the prohobition law in New York and Maryland, have done more to encourage a breakdown of the Eighteenth amendment than all other agencies combined, the speaker exhorted his hearers to prevent the nomination of a "cocktail president."

VOTERS BELIEVE IN 18TH AMENDMENT AND RESENT ANY CHANGES

ST. PETERSBURG, Fla., March 5.—(AP)—A South ready to cast its ballot against any candidate or party that aspires to "tamper" with the Eighteenth Amendment was pictured by Dr. Eugene L. Crawford, member of the Social Service Commission of the Methodist Episcopal Church, South, in an address here today at the Anti-Saloon League's Southeastern States' Prohibition convention.

"The South wholeheartedly and with unction believes in the 18th amendment," he declared. "So strong is this belief that she is ready to vote against any political leader, group or party who may desire to tamper with the constitution at this point.

"For over half a century, for nearly half the nation's life, the South has been content to simply cast the votes necessary to elect to the presidency the only democrats chosen to this high office. There has always been a question as to how Tammany or New York would go but no question as to how the South would vote.

"But a change is coming. The South is unalterably committed to prohibition and she has become afraid that her allies at the North are going to try to force upon her an attitude of compromise at this point.

"Religious and other bodies have been passing resolutions declaring that they will not stand by and see the Eighteenth Amendment and supporting legislation destroyed. And they have called on their members—millions in number—to refuse to vote for the candidate of any party, even the historic party of that section, if it dares put out a platform or a candidate against prohibition.

"And southern men in all walks of life have declared they will not be controlled by any liquor dominated organization. It is a new declaration of independence. But we did not believe that any party would be so foolish as to goad to desperation so high minded a people."

DEVELOPMENTS SHOW LAKE CHARLES BOY IS FORCIBLY DETAINED

LAKE CHARLES, La., March 5. (AP)—Stephen Doran, four-year-old son of Mr. and Mrs. Ed J. Loran, who disappeared from his home Friday afternoon and who was found Sunday at noon, on the bank of the Barbe canal, southeast of the city, did not voluntarily stay away from home. Developments since the child was returned to his parents have proved conclusively, officers said, that he was lured away by a negro boy, whose motive has not been established.

That Stephen not only was kidnapped but was brutally treated while held in captivity, was the opinion expressed today by officers.

Unable to get any information from the child himself because of his condition and because of admonitions from the phyiscians attending him, no definite clues were available as to the identity of the negro who lured him away.

It was reported that in addition to fatigue and exposure suffered by the boy, his back is covered with bruises, there is a long cut on the back of his head and when found the hair was thickly matted with mud and blood from the wound. There are marks on his throat and a strangling which accompanies every attempt to speak indicates that he had been choked.

LARGE ORNAMENTAL PARROTS 75c.—City Book Store.

BODIES OF FOUR SLAIN AMERICANS HELD IN MEXICO

SAN DIEGO, Cal., March 5.—(AP)—The bodies of four Americans who were killed in a gun battle with Mexican officers after their escape from jail at Ensenada, Lower California, where they had been imprisoned for highway robbery, were held south of the border today while an investigation of the incident was being made.

The four men were reported to have shot their way out of jail at Ensendada, leaving a watchman dead and two others wounded. They headed for the American border but were overtaken by the Mexican officers. The quartet abandoned their automobile and concealed themselves under a bridge eight miles out of Ensendada, where the battle took place.

Three of the four men are believed to be deserters from the American army and the fourth a discharged soldier. They were Russel E. Tanner, L. M. Thompson, Elton E. Morehouse and Ebenezer R. Kirby. All were Californians except Kirby, who presumably was from New York. They were arrested several weeks ago for two holdups near Ensenada, convicted and sentenced to five years at Tres Marias Island, a penal colony. A woman who had been arrested with them was deported to the United States.

Their escape from the Ensenada cuartel was believed to have been accomplished with the aid of outside help. They sawed through the bars, killed the watchman and took his guns, but were believed to have been given weapons other than those taken from the jail. How they obtained outside help, and how the acquired the automobile with which they made their way northward, was to be investigated before the bodies are released for return to this country.

ANGLO-EGYPTIAN TREATY REJECTED BRITAIN ANNOUNCES

REFUSAL OF EGYPT TO SANCTION PRESENCE OF TROOPS MAIN DIFFERENCE

LONDON, March 5.—(AP)—The British foreign office today received a note from the Egyptian government rejecting a proposed Anglo-Egyptian treaty which has been in negotiation for some time.

One of the main stumbling blocks was the refusal of Egypt to recognize Great Britain's right to maintain troops in that country.

The next step will be publication by the British government of the correspondence between the two governments in an effort to show how far Britain went to meet Egypt's desires.

Anglo-Egyptian relations now will be continued on the basis of the declaration of 1922. By this declaration the British protectorate over Egypt was terminated and Egypt was declared to be an independent sovereign state, but the British government reserved to its discretion the security of the communication of the British Empire in Egypt, the defense of Egypt against all foreign aggression or interference, the protection of foreign residents in Egypt and the protection of minorities, and the exercise of similar functions in the Sudan.

Nominations Sent To Senate Monday

WASHINGTON, March 5.—(AP)—Nominations sent to the Senate by President Coolidge today include:

Russell H. Dunn to be Collector of Customs, District No. 21, at Port Arthur, Texas.

Wm. W. Tuttle of Louisiana, to be Commissioner of Immigration at the port of New Orleans, a reappointment.

Postmasters nominated include: Longview, Texas, John T. Hopkins; Lufkin, Texas, Walter E. Hall.

MAN REFUSES TO BELIEVE HE SHOT AND KILLED WIFE

KANSAS CITY, March 5.—(AP)—Christopher C. Hampton, 69, laughed in apparent unbelief today when asked why he had shot his wife yesterday.

"You're joking me," he said.

Then the details were related to him. He shot and killed his estranged wife, Mrs. Flora Hampton, and wounded his step-daughter, Mrs. Clara M. Hutchens, and her husband, Paul A. Hutchens, as the three emerged from the First Christian Science church at Ninth street and Forest avenue.

"I can't remember what I did yesterday," Hampton said. "My mind seems to be a blank about it."

He was shown a newspaper telling of the crime. Then he began to cry.

"I wouldn't have done it for the world if I had known," he said.

Hampton, a carpenter, is a small, gray-haired man. He said he had been drinking heavily yesterday and for three weeks previously. Today was the first time he had been really sober in that period, he told police.

The case will be submitted to the county grand jury tomorrow.

FIRE DESTROYED ANNEX TO BUCKNER ORPHANAGE MONDAY

DALLAS, March 5.—(AP).—Two girls, inmates of Buckner Orphans' home near here, today carried Mrs. Sallie Britton, 60, matron of the institution, who was confined to her bed by illness, to safety, when fire destroyed an annex of the institution.

Only seven persons were in the building when the fire was discovered. Blanch Seale, 18, and Bertha Mary Hill, 19, placed Mrs. Britton on a cot and carried her from the building. The roof of the two-story frame structure collapsed a few minutes after the occupants had left it.

MURDERER OF BOYS ATTEMPTS SUICIDE IN HIS JAIL CELL

THREATENED MOB VIOLENCE CAUSED REMOVAL OF CHISHOLM TO ANOTHER JAIL

INDIANA HARBOR, Ind., March 5.—(AP).—George Chisholm, who has cofessed to slaying his two young sons, attempted suicide last night after he had been brought here from the East Chica jail to avert threatened mob violence.

A belt buckle, the prong of which he used in an effort to pierce his throat, as the weapon Chisholm employed. Police Captain Edward Knight, who had just locked Chisholm in a cell, turned back on a sudden impulse in time to witness the suicide attempt.

"Let me die," the man pleaded. "I've told you everything. Let me go." He wept hysterically.

A crowd had gathered around the East Chicago jail yesterday when officers decided the prisoner should be removed to prevent violence.

Chisholm, whose confession Saturday night cleared the mystery surrounding the finding of the boys' bodies in the Indiana Harbor shrip canal, made a second confession yesterday. In this he related that he had drowned the boys—George, 9, and Edgar, 6—February 6 because Mrs. Helen Lawrence, with whom he lived, had nagged him about their presence in the household.

The boys' bodies bound with wire, were found eight days apart, the first body being recovered February 22.

Chisholm, who is 35 years old, said he would plead guilty and throw himself on the mercy of the court, hoping to win a sentence of life imprisonment instead of electrocution.

KILLED IN AUTO CRASH.

FORT WORTH, March 5.—(AP)—Pending funeral arrangements the body of Lee Davis today was being held at an undertaking establishmet. He died last night as the result of an automobile crash yesterday.

This Was Grandfathers Bank

We've been doing business in Corsicana forty years. We can tell you why grandfather made money and why Uncle John did not.

Which is another way of saying our experience and observation will go a long way toward making YOUR career successful if you will but use it.

Corsicana National Bank
SINCE 1887
Capital and Surplus Half Million

COURTESY

The day has gone when a man felt that bank officials were a race apart, and should be approached with fear and trembling.

You'll find the officers of this bank are real human beings—and they extend you a cordial invitation to consult them at any time, on any matter where they may be of assistance.

The First National Bank
of Corsicana
"The Old Reliable" since 1873.

WE'LL GIVE YOU

Co-operation when you need it;
Counsel when you ask it,
Consideration always.

The First State Bank
CORSICANA, TEXAS

BANK BALANCES

are better with the Right Banking Connection.
Try it.

The STATE NATIONAL BANK
CORSICANA, TEXAS.

DRASTIC RESOLUTION ADOPTED BY BANKERS OF NAVARRO COUNTY

DAIRY PROJECT DISCUSSED; URGE MORE DAIRY CATTLE FOR COUNTY

The raising of feed crops in Navarro county will become a popular pastime when the resolution adopted by the Navarro County Bankers' Association Friday night becomes generally known.

With every bank in the county represented with the exception of one, the association unanimously went on record with a resolution "that each bank in this county urge and insist upon its farm customers that they now plant and continue to plant during 1928 sufficient grain and feed crops to run them for 1929; and the failure on the part of the farmer to attempt to raise sufficient feed for 1929, that each bank in this association refuse to aid or assist such person for 1929."

The association also went on record endorsing a program whereby more dairy cattle will be brought into Navarro county and that the member banks will put forth every financial assistance and will co-operate in every way in building up this county as one of the big dairy counties of the state.

Another resolution which drew unanimous favor was the endorsement of the work and program of the Texas Safe Farming Association the bankers going on record to assist this organization financially as well.

The meeting of the Navarro County Bankers' Association was held in the Cafeteria of the Robert E. Lee school Friday evening and was presided over by A. G. Elliott, president of the Association. About 70 business men and bankers of the county attended.

Upon invitation of J. R. Griffin of Blooming Grove the association will meet at Blooming Grove the first Tuesday in April. A motion was unanimously carried calling for a meeting each month of the association, the meeting day being the first Tuesday in each month and the time is 7 p. m.

Round Table Discussion.

The meeting developed into a roundtable discussion with the agricultural situation in Navarro county the main item. Various speakers agreed that the agricultural question was a serious one and that something should be done to relieve the situation without further delay. Reduction of cotton acreage, the conservation of soil fertility, the importance of putting forth every effort to push the dairy industry and an intelligent rotation of crops were urged.

Among those making short talks were J. L. Halbert, Judge C. L. Jester, president of the Corsicana Chamber of Commerce; J. M. Blackmon, John Bryant, F. N. Drane, Henry Gentry, county agricultural agent; George E. Jester, W. Roy Christian, secretary-manager Corsicana Chamber of Commerce; John Beck, J. N. Edens, Joe B. Fortson, R. H. Sampson, R. L. Harris, E. M. Westbrooks, J. R. Griffin, and others.

J. L. Halbert, chairman of the Chamber of Commerce agricultural committee, named the following on his committee to push the dairy proposition in Navarro county: F. N. Drane, J. N. Edens, I. N. Cerf, Joe Fortson, Bob Harris, Frank Sampson and E. E. Nettles. Mr. Halbert stated other names would be added to this committee later.

J. H. Roberts was elected secretary of the association to fill the unexpired term of C. J. Knox, resigned.

Banquet Well Served.

The banquet was held in the cafeteria of the school, which was attractively decorated in patriotic colors in keeping with the observance of Texas Independence Day. The soft glow of tiny tapers on the tables lighted the room as the bankers entered. Following the invocation by J. L. Halbert, the gathering was seated and lights were turned on.

An appetizing menu was faultlessly served as follows:

Fruit Canape
Loin Roast Gravy
Whole Brown Potatoes Snap Beans
Coddled Apples
Dinner Rolls, Coffee, Cream, Sugar
Jello, Cake, Mints.

Red tapers in green holders with blooming pot plants added to the pleasing appearance of the tables.

The banquet was served under the direction of Miss Bess Carlock, supervisor of cafeterias in the Corsicana public schools, and Miss Janie Hightower, domestic science teacher. Misses Erma Weidman, Eula Bonner, Ruby Becton, Lillian Rogers and Flossie Karnes, members of the high school domestic science class served the meal.

Mr. Elliott called the meeting to order and thanked W. P. McCammon, president of the school board for the use of the school. He also thanked the young ladies in charge of the banquet for the tempting meal and the excellent service. It was pointed out by Mr. Elliott it had been planned to hold the banquet in another place but on account of conflicting dates the change was necessitated. "I am indeed glad the opportunity was presented to hold the meeting here," Mr. Elliott said.

Elliott Presides.

Explaining the object of the meeting, Mr. Elliott said the agricultural situation in this county was a serious matter and that the bankers of the county must help correct present conditions. It was pointed out by the president that the time had arrived when more feedstuffs must be planted and that the farmer could no longer depend on the cotton crop alone. He urged the member bankers to stand behind the Texas Safe Farming Association and to give the organization both moral and financial support.

Judge Jester was called on to read a communication from the Texas Safe Farming Association in which general crop and soil conditions were frankly discussed and facts and figures presented to verify the statements.

J. L. Halbert discussed the dairy question and its importance in Navarro county. He pointed out that a concern wanted to come into this county and spend $500,000 on a plant provided the farmers of the county would bring in 5,000 additional dairy cattle. He pointed out that Marshall and Sherman had such plants. He urged the bankers to finance the farmers in securing the cows and even though 5,000 cows could not be secured at once, the speaker urged that at least 1,000 or 2,000 cows be secured for the county this year. Mr. Halbert enumerated the splendid natural resources available in Navarro county making the dairy proposition very attractive. "Much land in this county will not raise enough cotton and corn to pay the expense of cultivation," the speaker said, "but it is ideal for the raising of feed stuffs for dairy cattle. Navarro county is also centrally located and easily accessable by steam and electric roads and it will not be many years until the entire county will be traversed by a system of hard surfaced highways."

Works Seven Months.

Mr. Halbert stated the farmer works only seven months in the year but with a dairy herd he and his entire family would work the entire twelve months and would have a weekly income. The speaker related some facts and figures showing how profitable dairy cattle were. "With five or six cows the farmers would become more prosperous and would not have so much time to be jazzing around in their tin Lizzies and they would have a weekly income," Mr. Halbert said. More good roads bond issues were predicted by Mr. Halbert, who stated that within the next two years five cardinal highways would traverse Navarro county. "Good roads are very essential to the dairy industry," the speaker stated.

The raising of less cotton and the production of more feed stuffs was urged by Judge Jester, who pointed out the way to make this additional feed crop a revenue producer was through dairy cattle, the milk produced and its by products. To make the dairy a success, Judge Jester stated "we must have roads that are passable regardless of weather conditions as the central dairy plant sends out trucks to pick up the cans of milk at the farmer's gate. No county can rise above its road facilities. With good roads in Navarro county no farmer will be more than 45 minutes from his county seat," the speaker said.

Judge Jester discussed the new constitution adopted by the Chamber of Commerce and it was pointed out in this document the aims of the Chamber were to work for anything for the upbuilding of the county. "The Corsicana Chamber of Commerce is with you heart and soul," the judge stated, and he pledged the organization to work for anything whereby the county in general would benefit.

Must Restore Soil.

F. N. Drane stated that something must be done without delay to restore the fertility of the soil. He said a non-intelligent rotation of crops was worse for the soil than no rotation. The planting of cover crops was urged by Mr. Drane, who stated the farmers of the north and east planted more cover crops than the farmers of the south. "Our land is left bare," he said. He urged terracing and the planting of cover crops as a solution of the soil situation. "We are robbing the soil," Mr. Drane said.

A strong endorsement for the dairy cattle proposition was given by Mr. Drane, who pointed out it was not a get rich quick proposition, but required hard work. "With a dairy herd the lost time of the entire family will be taken up, which will result in a more healthy and satisfied people with a regular income. When a man loses his time, it is gone forever," Mr. Drane said.

Mr. Drane stated the people were not "cow-minded" yet to which George E. Jester observed from the audience "No, they are bull-headed."

It was pointed out by Mr. Drane that the time had arrived for us to turn our minds to something else and that the dairy cow was the thing. "It will take all of us to put over the proposition," the speaker stated, "but we can do it if we put our minds to it."

Henry Gentry said the soil was just a store house and if we kept on robbing the soil, soon there would be nothing to take. He compared the soil with a business saying "If you keep taking from your business returning nothing the business will soon disappear.

Soil Conservation.

"We must restore the soil for we must go to the soil for everything. The farmer must take care of his land," Mr. Gentry urged. It was pointed out by the speaker the federal lank bank was demanding soil conservation and that 25,000 acres had been terraced in Navarro county in the past few months.

"We must market what we grow though livestock," Mr. Gentry said. "The cow is the only machine in the world that will eat green grass and produce white milk and yellow butter."

Mr. Gentry stated from observation he believed the farmers of the county were preparing to increase the cotton acreage from five to fifteen per cent this year. "There must be no increase in cotton acreage if we have stable agriculture," Mr. Gentry said. He asked the assistance of the bankers.

Roy Christian put the audience in a humorous mood with the relating of a couple of yarns which brought much laughter. Turning to the more serious discussion he told of a dairy project which was started on rather limited capital which in 1925 paid sixteen per cent.

Joe B. Fortson said he would rather have a lot of cheap feedstuff to sell than to have to buy a lot of high priced feedstuff. This, he said, applied to hogs and other livestock on the farm. He urged the raising of more grain and endorsed the dairy proposition.

R. L. Harris stated there was always a demand for good dairy cattle. He favored the dairy cattle proposition and the growing of more feed.

E. M. Westbrook urged diversification along all lines.

The chair named the following resolution committee: F. N. Drane, W. F. Stockton, J. L. Harris.

Prior to adjournment Mr. Elliott took occasion to compliment the bankers of Navarro county stating it was the bankers in the smaller communities that solved the problems of the nation. He said the bankers of this county were a live, wide-awake group of men and on their shoulders rested great responsibility. "The talk that there is no place for the rural banker is all rot," Mr. Elliott said.

As the bankers entered the banquet hall they were met at the door by four young ladies who pinned on the coat lapels a miniature check on which the following was printed:

"Corsicana, Tex., March 2, 1928.

"Pay to the order of the Navarro County Bankers' Association, best wishes for a most enjoyable banquet."

It was signed by the general reserve fund, banquet committee, and was written on the Bank of Good Will, Corsicana, Texas.

Lowry Martin disposed of a number of "Me Too" buttons which are being sold to help defray the expenses of the National Democratic convention, which will be held in Houston in June.

Those Present.

The following were present:

C. L. Jester, J. L. Halbert, A. G. Elliott, Roy Christian, W. A. Ross, Frost; E. J. Sheppard, Frost; W. P. McCammon; C. D. George, Blooming Grove; W. C. Pearce; W. W. E. Harrington, Emhouse; J. H. Brown, W. M. Davidson, J. N. Garrity, J. H. Roberts, P. D. Williams, I. T. Kent, J. S. Davis, R. L. Hill, Sam H. Slay, John C. Beck, Frost; J. E. Butler, N. Suttles Roberts, J. C. Sweatmon, John J. Bryant, H. C. Russell, Purdon; H. F. Chesnut, Purdon; Dr. H. B. Jester; H. C. Barlow; E. E. Nettles, Kerens; Sam Rowe, Kerens; J. A. Anderson, Kerens; E. M. Westbrook, Kerens; Geo. E. Jester, W. J. Rochelle, F. L. Seale, T. Alan Hamilton; W. T. Woodruff, Barry; V. T. Matthews, Dawson; J. B. Sawyer, Dawson; J. L. Sewell, Blooming Grove; F. H. Simpson, Dawson; J. R. Griffin, Blooming Grove; Earl Seale, Kerens; J. M. Blackburn; H. C. Bartlett, Rice; A. C. Hervey, Rice; A. H. Evarts; T. M. George, Jr., Blooming Grove; H. C. Griffin; J. C. McSpadden, Jr., Blooming Grove; I. N. Cerf; F. N. Drane; C. R. Terry; J. B. Fortson; J. S. Murchison; R. L. Wheelock; C. H. DeLafosse; John T. Fortson; W. F. Stockton, Kerens; H. Gentry.

We are headquarters for Aladdin Mantel Lamp supply parts.—Cunningham Bros. Hdw., Corsicana, Texas.

Brothers Will Go to Different Political Meets

COLUMBUS, La., Mar. 2.—(AP).—Two brothers, natives of Caldwell parish, will attend the party conventions this year, one going to the republican convention at Kansas City and the other to the democratic meet at Houston.

Dr. F. H. Mecum of Clarks was recently named a Louisiana delegate by the state democratic committee. Pt Mecum, U. S. district attorney for the western Louisiana district, a resident registered as a Caldwell voter, is a republican delegate.

Though widely separated in politics their loyalty as brothers is known throughout the parish.

BOARD OF TRUSTEES ODD FELLOWS HOME IN SESSION FRIDAY

S. P. Spalding, chairman of the board; J. K. Sachse, vice-chairman; L. L. Lindsey, secretary; W. H. Wray, treasurer, and W. W. Clopton, member of the board of trustees with several Grand Lodge officals attended a meeting of the board of trustees of the I.O.O.F. Home held at the institution Friday. Grand Lodge officials were Ben Richards, Dallas, grand warden; W. R. Francis, Ft. Worth, past grand master; Ralph Bell, Ginesville and F. E. Masters Bonham.

An inspection of the home was made and all present were highly pleased with the condition of the institution in all its phases.

To Meet in Dallas.

A meeting of the board of trustees of the I. O. O. F. Widow's and Orphans' Home will be held in Dallas Monday morning at 10 o'clock, it was learned here Saturday morning. The trustees met here Friday and inspected the institution, but the grand master was unable to be present, due to illness in his home.

Important matters will likely de discussed Monday.

W. W. Clopton of Corsicana, member of the board, will attend this meeting.

MRS. CUNNINGHAM OUTLINES PLATFORM FOR SENATE RACE

TEXAS WOMAN AFTER MAYFIELD'S SEAT HAS CLEAR-CUT PROGRAM

HUNTSVILLE, Mar. 22—(AP)—Opening her campaign, Mrs. Minnie Fisher Cunningham, candidate for Earle B. Mayfield's place in the United States senate on a democratic ticket, told a home town crowd at the courthouse here today that she is for prohibition, tariff reform, farm relief, reduction of taxes, an adequate flood control program, a "courageous" water power program and a foreign policy "looking and leading toward peace in the world."

"I am against the Ku Klux Klan," she said, "against the use of injunctions in labor disputes, against government by secrecy, and against the 20-year big navy program."

Drafted supposedly as a revenue measure, the republican tariff has become a "sacred cow" of the party for its real capacity as a protective measure for so-called "infant industries," Mrs. Cunningham said, and added:

"For the benefit of our infant industry, the United States Steel corporation, the tariff on pig iron is boosted skyward and you pay it in cost of transportation and in manufactured farm implements."

Even as a revenue measure, the tariff is piling up a treasury surplus inviting government extravagance and political corruption, she said.

"It is also as a measure of farm relief that I am for immediate tariff reform," she said. "Obviously, if the American farmer is compelled by the laws of his own country to buy everything he needs in the way of manufactured goods —clothing and food in a highly 'protected' market and then must go with his surplus produce and compete with no protection at all, in the markets of the world, the economic state is all set for his ruin."

Mrs. Cunningham declared flood control and water power to be engineering problems and not legitimate political issues. As long as senators favored by public utility interests are responsible for the fate of government dam projects, "Boulder dam will go unbuilt, Muscle Shoals will continue as a battle ground, men will lose their fortunes, families and lives in avoidable floods," she said.

Favoring the league of nations as a means of curbing war, Mrs. Cunningham insisted that war making power of this county is kept in congress, and wanted to know "whose war is this that is being waged against Nicaragua, and when did congress vote to invade that sovereign state?"

She attacked secretary Wilbur's three billion dollar naval program as an "extravagant idea born of a convenient treasury surplus and the chagrin caused by the failure of the republican administration to negotiate a naval disarmament program. That was an inexcusable failure, but the people should not have to pay for it in the form of this outrageous extravagance," she declared.

AGED MINISTER DIED SATURDAY; FUNERAL SUNDAY

Rev. W. L. Patterson, aged 82 years, of Eureka, died at the home of his daughter, Mrs. Brice Bonner, Saturday morning and the funeral services will be held Sunday afternoon at 3 o'clock at the Patterson Memorial church.

Rev. Mr. Patterson was a pioneer missionary of the Associate Reformed Presbyterian church in Texas, having come here from South Carolina on Jan. 13, 1876, where he has recided since except for four years spent in Arkansas. His early work was with missions stationed many miles apart and he made the trip from one to the other on horseback, being truly one of the pioneer preachers of the state. In 1908 when the Texas Presbytery was transferred to the United Presbyterian church he united with the latter and has been a faithful member and minister since.

He is survived by one son, R. L. Patterson, Corsicana; two daughters, Mrs. Brice Bonner and Miss Mary Patterson.

SENATOR DILL OF WASHINGTON ASKS RECALL OF MARINES

WASHINGTON, March 2.—(AP)—Killing of five more American Marines in Nicaragua precipitated another row in the Senate today over the administration policy in that Central American republic.

Senator Dill, Democrat, Washington, began the issue by reading news accounts of the latest battle between the Sandino forces and the Marines, at the same time firing a broadside at the Senate Foreign Affairs Committee for not reporting on any of the resolutions concerning the Nicaraguan situation which were introduced early in the session.

Chairman Borah of that committee rose immediately to say that the committee had been gathering "all the information" possible and had "exhausted the subject as far as the facts of the military and naval action are concerned." He said that some pronouncement on the subject would be forthcoming within the next 48 hours, telling Dill, however, that no action has been taken or contemplated on any of the resolutions submitted.

Borah said that he doubted the effect on the administration policy of senate action, and Dill took violent exception to this view.

"Does that mean that the Marines will continue to wage war in Nicaragua indefinitely, regardless of our attitude?" Dill asked.

Senator Shortridge, Republican, California, asked Dill if he wanted the Marines withdrawn and the Washington senator returned an emphatic "yes."

Shortridge said such withdrawal would mean that American citizens and property in Nicaragua would remain at the "mercy of the bandit, Sandino."

Dill denied American property or American lives were endangered, and shouted that he did not believe that the Marines should be sent anywhere to protect "large investments of a few." His declaration was greeted with applause from both the floor and galleries, while Vice President Dawes pounded for order.

Senator Edge, Republican, New Jersey, then asked if the Washington senator would "repudiate a solemn contract with both political parties" and leave Nicaragua to "bloodshed."

"It will not be American bloodshed," Dill said. "I am against spending American lives to buy profits for men who have investments in Nicaragua."

CALIFORNIA MAN DIED IN HOSPITAL HERE THURSDAY

Jay McConnell, aged 34 years, single, died at the Navarro county hospital Thursday afternoon at 3:30 o'clock after a week's illness of pneumonia, and funeral services are being held up pending the arrival of his mother, Mrs. Ada McConnell, of Oakland, California.

Mr. McConnell is also a resident of Oakland and came to Corsicana a few days ago from Dallas. Prior to moving to Oakland, Calif., seven years ago, the family resided in the vicinity of Streetman and Cade. The remains will likely be interred in the Cade cemetery.

Surviving are his mother, two brothers, Can McConnell and Terrell McConnell, both of Oakland, California.

YOUNG WOMAN DIED HERE LAST NIGHT; BURIAL FRIDAY

Miss Lucille Bolton, aged 19 years, daughter of L. Bolton, section foreman of the H. & T. C. R. R. here, died at the family residence Thursday night at 8:30 and the funeral sevices were held Friday afternoon at 4 o'clock with interment in the Younger cemetery, north of Purdon.

Surviving are her parents, 3 sisters and one brother.

CONE JOHNSON IS RESENTFUL BECAUSE OF COMMITTEE ACT

DALLAS, March 2.—(AP)—Cone Johnson, State Highway commisisoner and chairman of the Texas delegation at the Baltimore and San Francisco National Democratic conventions, expressed indignation here Thursday at the action of the Democratic State executive committee in voting to exact a pledge to support the party nominee. He characterized the action as a "reflection on Texas Democracy and part of a scheme to deliver the state to Tammany Hall."

It is probable, Mr. Johnson's friends said, that he will be a candidate for delegate at large to the Houston convention, although he would make no statement in this regard.

Mr. Johnson characterized the efforts to bind the voters before the precinct and county conventions as "absurd and illegal."

"What has the democracy of Texas ever done that we should be hog-tied to secure our loyalty to the National democracy and its candidate?" he asked. "Since Texas was admitted to the Union the solid electoral vote of this state has been cast for the democratic candidate for president."

Program Outlined Workers Conference

The workers conference of Navarro County Baptist association is to be held with the First Baptist church at Jester on March 16 at 9:30 a. m. Subjects to be discussed are: Devotional by W. D. Johnson.

10 a. m.—Do the scriptures teach stipulated salary to be paid to pastors—W. H. Day, Bob Evans.

11 a. m.—What is a scriptural way of financing a church?—W. Z. Corbin, E. L. Jones, W. H. McCulloch.

Noon—Lunch at the church.

1 p. m.—Do the scriptures teach church co-operation in mission work—L. B. Jenkins, W. T. Allman, H. B. Caraway, Bryan Prather.

2 p. m.—Does the church now receive the baptism of the Holy Ghost with the gift of tongues as at first? If not, why not?—H. B. Prather, H. A. Conway, Bro. Moran and others.

Submitted by committee: Som McClintock, Mrs. J. F. Rhea, Mrs. J. E. Covington, W. H. Rhea.

COURTHOUSE NEWS.

District Court.

The grand jury was still in session Saturday morning and did not recess late Friday as was expected.

District Clerk's Office.

The following case was filed:

Mrs. Ruby Brown vs. Clyde C. Brown, divorce.

Sheriff's Office.

W. L. Morgan has been arrested and made bond on a grand jury indictment for violation of the prohibition laws.

Artis Riles, negro, has made bond on two grand jury indictments for cow theft.

E. C. Walker, indicted for theft of diamonds, has been released on bond.

G. R. Benfield has made bond on a grand jury indictment for the violation of the prohibition laws.

Transfer of Lease.

E. B. Germany et al to the Texas Company, 221.17 acres John Taylor survey less 1-24th overriding royalty interest, $6,336.25.

Warranty Deed.

C. C. Albritton et al, to Mrs. Madge Allen, 100x210 feet in the Jesus Ortez survey, $1,600.

Marriage License.

Eulan Atkins and Josephine Lynch.

666

is a prescription for Colds, Grippe, Flu, Dengue Bilious Fever and Malaria. It kills the germs.

DEFINITE PROOF FOUND THAT NAVAL PLANE WRECKED

NORFOLK, Va., March 3.—(AP)—The horizontal stabilizer and horizontal rudder of an airplane found in Lower Chesapeake Bay, four miles south of Cape Charles City, was definitely identified today by officers from the naval air station as parts of the plane which disappeared early Monday with Commander T. G. Ellyson and two other navy pilots.

The parts were found by L. E. Willis and brought to the air station, where Commander A. C. Read announced that they were from the plane which carried Commander Ellyson, Lieut. Commander Hugo Schmidt and Lieut. Rogers Ranhousen into the air early Monday morning.

Ellyson was on his way to visit his daughter, Mildred, age 12, who was ill at the naval hospital at Annapolis.

Except for fragmentary and contradictory reports from various sections of the Chesapeake Bay country, the plane and the three men had not been heard of and no trace could be found of them, although the navy, assisted by the army, made one of the widest searches in the history of aviation.

LAD ELECTROCUTED WHILE TESTING OUT "ELECTRIC CHAIR"

SPOKANE, Wash., March 2.—(AP)—An experiment, apparently to test an "electric chair" he had constructed, caused the death here last night of Kenneth F. Brooks, 16-year old high school senior.

The body, unclad except for a pair of cotton trunks, was found in the chair in the boy's room by a brother. Handcuffs and chains to which wires leading from an electric light circuit were attached, encircled the ankles and wrists. The current was controlled by a small switch held in the youth's hand.

Police scouted a suicide theory when his parents, Mr. and Mrs. John A. Brooks, told of his brilliant scholastic standing, good health and plans to graduate this semester. Officers were informed the boy often had experimented with chains, handcuffs and padlocks and studied electricity.

Authorities expressed the belief that the ordinary household current would be insufficient to cause death, except in case of a weak heart.

Coming to

CORSICANA

Dr. Mellenthin

SPECIALIST

in Internal Medicine for the past fifteen years.

DOES NOT OPERATE

Will be at COMMERCIAL HOTEL SATURDAY, MARCH 24

Office hours: 10 a. m. to 4 p. m.

ONE DAY ONLY

No Charge for Consultation.

Dr. Mellenthin is a regular graduate in medicine and surgery and is licensed by the state of Texas. He does not operate for chronic appendicitis, gall stones, ulcers of stomach, tonsils or adenoids.

He has to his credit wonderful results in diseases of the stomach, liver, bowels, blood, skin, nerves, heart, kidney, bladder, bed wetting, catarrh, weak lungs, rheumatism, sciatica, leg ulcers and rectal ailments.

Below are the names of a few of his many satisfied patients in Texas who have been treated for one of the above named causes:

Mrs. Alfred Pfeil, Fredericksburg.
Mrs. I. N. Pond, Amarillo.
Mrs. Fritz Wilke, Albert.
Mrs. W. R. Thomas, Athens.
A. A. Krause, Yoakum.
Mrs. Nora Hillboldt, Cat Springs.
Mrs. M. A. Martin, Lorenzo.
Mrs. J. S. Mitchell, Farmersville.

Remember above date, that consultation on this trip will be free and that this treatment is different.

Married women must be accompanied by their husbands.

Address: 217 Bradbury, Bldg., Los Angeles, California.

For Sale

5 1-2 Acres Joining City Limit

Small Cash Payment—Balance Easy.

J. E. SKINNER

Phones 788 and 1315W—114 1-2 W. 5th Ave.

From March 19th to the 24th, We Will Have A Better Farm Implement Week.

There will be experts to demonstrate these implements the entire week. I will give away one John Deere Riding corn and cotton Planter.

FREE!

See us at once for particulars — Trade with

A. T. SMITH

A FARMER'S FRIEND

N. F. Garrett & Bro.

No. 2

216 N. COMMERCE ST.

Our Business is Growing Every Week

Our business is growing every week and are mighty glad to see so many of our friends coming in to see us. Since we put in implements, work harness and parts of all kind of implements our volume has grown considerably, and our expense is no more, and as long as we can keep increasing our volume and not our expenses we can sell you better merchandise at cheaper prices. Let us have your grocery, seed, and implement business and make our volume still larger. You will always find here lower prices and courteous treatment.

UNIVERSITY TEXAS EX-STUDENTS MEET IN ANNUAL BANQUET

Dr. D. A. Penick, Latin and Greek professor, and tennis coach of the University of Texas and Harry Cross, chairman of the campaign for the securing of funds for the three proposed buildings, gymnasium-auditorium, woman's building and union building, under the auspices of the Ex-Students Association, were the principal speakers here Friday night in the annual March Second banquet-celebration of the Navarro county Ex-Students association at the Navarro hotel. Officers for the ensuing year were elected.

Officers elected were Miss Tillie Frances Young, president; Miss Glynn Mitchell, vice president; Ed M. Polk, Jr., secretary-treasurer; Paul Moore, Alcalde reporter.

Warren Hicks, president, presided.

Dr. Penick spoke on "Loyalty." He spoke on loyalty to the home and family, educational ideals, other people, government and country and university or college.

Dealing with loyalty to the home, Dr. Penick asked questions why America was leading the nations, except Japan, in divorces? Why so many marriages and no children? Why a family and no family life? He noted that it was proper these days for a woman to have a career or business like the men and if there are children, they are reared by hirelings or not reared at all. He appealed to loyalty to home and declared that home, school and church were the strength of a nation. He said that home-life was degenerating in this nation.

Trains for Service.

Speaking of an education, he treated how an education should train and equip a person for greater service in the community. He spoke of a trend at the present time of educators yielding to the popular demand is education rather than working for the courses that will be helpful for leadership.

Dealing with loyalty to other people, the speaker showed how America after the world war turned from the ideals of Wilson and turned on the other nations of the world who were following America's lead. He said that 92 per cent of the money being spent by the American government was for war, past, present and future. He said that American troops were in Nicaragua at the present time to keep other nations out; that we wanted American for Americans. He spoke of the feeling of Indians for Americans and the insult felt by other nations due to the immigration laws of America.

Do the average citizen observe the prohibition laws, speed laws and other laws?

Dr. Penick stated that God will work out his will. He stated that the seat of Christianity may be shifted to Japan and the Orient in years to come. He said that the Orientals did not want Western Christianity but wanted Jesus Christ, quite a difference.

Home Disintegrated.

In America, the home is disintegrating and we are callous morally and religiously and history may repeat itself that from luxury to debauchery and from debauchery to ruin, the speaker continued.

He urged the ex-students to study the needs of the University and to keep in touch with it. He asked that the exes defend the university until the facts in the case are determined. He asked for constructive criticism and advise. He asked for the equipment and endowment of the school. Speaking of the religious chance of students in the university, Dr. Penick declared that a student there had the same chance to be religious as in any other institution anywhere as the campus is surrounded by churches and Christian people and that if a student "didn't go to church, he had to run a gauntlet to get by.

Dr. Penick pointed out that the state can't spend any money for buildings at the university. He outlined the oil royalties which amounted to $8,000,000, but that cannot be used except as the interest. The money has been invested in state and U. S. bonds and the interest so far has been used to pay the premiums. There are $123.46 available at present. He said that it was hoped soon that this would be $200,000 annually and an equal amount will be available as rentals from the university's grazing lands in West Texas. "The pressing needs for buildings now would cost $8,000,000 and it will take fifteen or twenty years to catch up with present income in sight," he continued.

He showed slides depicting the growth of the university from its founding down to the present time.

Gregory's Vision.

Harry Cross pointed out the vision of T. W. Gregory, president of the ex-students association, for buildings for a better citizenship of the students. He declared that Texas university was the poorest equipped state university in America and that there are no places available where one-third of the student body can be gathered at one time besides the open-air stadium. The exes are to be asked for $500,000 to match the appropriation offered by the board of regents for the building of an auditorium gymnasium, woman's building and union building. The union building would democratize the student body and cause a closer touch among the stuents as they would be brought together often for lectures and other meetings.

Will Hogg and Jesse H. Jones have contributed $25,000 each to the campaign. Jones is not an ex-student of the university.

Mr. Cross was very complimentary of the effectiveness and efficiency of Wm. Lawrence McGill, a former Corsicana boy, now at the head of the Student Publications, Inc.

CLARA BROWN WAS STAR ON OFFENSE OF TOURNAMENT

Featuring Clara Brown, goal-shooter de luxe, the Corsicana Tigresses swept to the championship of the Navarro county girls tournament Saturday night when they defeated the Providence lasses 35-21. Clara Brown made all 35 of the points.

Corsicana won the championship by playing four games Saturday, defeating Angus in the semi-final game 53-21. Clara Brown was the individual scoring ace of the tournament with 151 points in the four games played Saturday. Somewhat of a record itself. This is more than the average player makes in a season, but this star accomplished the feat in one day.

The tournament of nineteen teams was the largest in the history of Navarro county and was started Friday afternoon at 3 o'clock. Providence and Corsicana were two of the three teams favored for the title, Brushy Prairie being the third and being eliminated by Corsicana.

FINAL GAME.
Box Score.

Corsicana—	f.g.	f.t.	fls.	pts.
C. Brown, f.	17	1	2	35
Riley, f.	0	0	2	0
Frazier, c.	0	0	2	0
P. Brown, c.	0	0	1	0
Griffin, g.	0	0	3	0
Reagan, g.	0	0	3	0
Faust, g.	0	0	2	0
Totals	17	1	15	35

Providence—	f.g.	f.t.	fls.	pts.
Ganes, f.	6	2	2	14
Stewart, f.	1	2	2	4
Watkins, f.	1	1	0	3
Ware, c.	0	0	2	0
Estes, c.	0	0	3	0
Stewart, g.	0	0	1	0
Ruth, g.	0	0	5	0
Bennight, g.	0	0	0	0
Totals	8	5	15	21

C.H.S.-ANGUS.

Corsicana defeated the Angus cagers 53-21 in their semi-final contest Saturday afternoon. The score was 40-10 at the half.

Box Score.

Corsicana—	f.g.	f.t.	fls.	pts.
C. Brown, f.	18	0	1	36
Riley, f.	2	0	0	4
P. Brown, f.	0	0	0	0
Frazier, c.	0	0	0	0
Russell, c.	0	0	1	0
P. Brown, c.	0	0	0	0
Griffin, f.	6	1	4	13
Faust, g.	0	0	1	0
Reagan, g.	0	0	0	0
Totals	25	1	7	53

Angus—	f.g.	f.t.	fls.	pts.
Stewart, f.	1	1	1	3
E. Bonner, f.	8	2	0	18
H. Caffey, c.	0	0	2	0
C. Caffey, c.	0	0	1	0
L. Bonner, g.	0	0	0	0
Haynes, g.	0	0	1	0
Totals	9	3	5	21

Glory be—that spasm is over.

C. H. S.-PURDON.

Corsicana and Purdon sextettes hooked up in one of the most bitterly contested games of the tournament Saturday afternoon with the Tigresses finally emerging victorious 39-31. Clara Brown led the scorers with 34 points to her credit.

Box Score.

Corsicana—	f.g.	f.t.	fls.	pts.
C. Brown, f.	17	0	0	34
Riley, f.	1	1	0	3
Griffin, f.	1	0	0	2
Frazier, c.	0	0	1	0
P. Brown, c.	0	0	2	0
Russell, c.	0	0	1	0
Hool, c	0	0	0	0
Faust, g.	0	0	0	0
Reagan, g.	0	0	1	0
Totals	19	0	5	39

Purdon—	f.g.	f.t.	fls.	pts.
Womack, f.	10	2	2	22
McGeehee, f	4	1	2	9
Farmer, c.	0	0	0	0
Smith, c.	0	0	3	0
Ford, c.	0	0	0	0
Davidson, g.	0	0	0	0
Wheat, g.	0	0	1	0
Totals	14	3	8	31

PROVIDENCE-I.O.O.F.

The Providence cagers earned the right to enter the finals of the tournament with their 23-18 victory over the I. O. O. F. Home sextette Saturday afternoon. The score was 15-7 in favor of Providence at the half.

Box Score.

Providence—	f.g.	f.t.	fls.	pts.
Ganes, f.	4	0	4	8
Stewart, f.	6	1	1	13
Watkins, f.	0	2	1	2
Ware, c.	0	0	2	0
Estes, c.	0	0	3	0
Bennight, g.	0	0	0	0
Stewart, g.	0	0	0	0
Totals	10	3	11	23

I.O.O.F.—	f.g.	f.t.	fls.	pts.
Hitt, f.	5	1	4	11
Wilson, f.	0	1	1	1
Hitt, f.	3	0	2	6
Rutherford, c.	0	0	2	0
Robinson, c.	0	0	3	0
Fletcher, g.	0	0	2	0
Fletcher, g.	0	0	2	0
Totals	8	2	16	18

C.H.S.-B.P.

The Corsicana Tigresses defeated the Brusy Prairie lasses, one of the favorites in the tournament, by a score of 52-37. Clara Brown was the scoring ace, the greatest in the tournament and probably one of the greatest in the history of Navarro county, when she looped 23 field goals for 46 points in this game. The score at the half was 30-15 in favor of Corsicana.

Box Score.

Corsicana—	f.g.	f.t.	fls.	pts.
C. Brown, f.	23	0	1	46
Riley, f.	2	0	1	4
Griffin, g.-f.	1	0	3	2
Frazier, c.	0	0	0	0
Brown, c.	0	0	0	0
Faust, g.	0	0	0	0
Russell, g.	0	0	0	0
Reagan, g.	0	0	3	0
Totals	26	0	8	52

Brushy Prairie—	f.g.	f.t.	fls.	pts.
Caskey, f.	5	2	1	12
Raley, f.	12	1	0	25
Thompson, c.	0	0	0	0
Raley, c.	0	0	1	0
Caskey, g.	0	0	1	0
Raley, g.	0	0	2	0
Totals	17	3	5	37

PURDON-BARRY.

Purdon eliminated the Barry lassies by a score of 24-14, having held the lead of 18-7 at the half.

Box Score.

Purdon—	f.g.	f.t.	fls.	pts.
Womack, f.	6	2	3	14
McGeehee, f.	3	1	1	7
Butler, f.	1	1	0	3
Farmer, c.	0	0	1	0
Smith, c.	0	0	0	0
Boldin, c.	0	0	0	0
Davidson, g.	0	0	0	0
Wheat, g.	0	0	1	0
Ford, g.	0	0	0	0
Totals	10	4	6	24

Barry—	f.g.	f.t.	fls.	pts.
Grimmett, f.	1	1	0	3
Jordan, f.	5	1	0	11
Burns, c.	0	0	2	0
Worsham, c.	0	0	1	0
Williams, g.	0	0	2	0
Jordan, g.	0	0	2	0
Totals	6	2	7	14

DAWSON-I.O.O.F.

The I.O.O.F. Tome (Corsicana) sextette defeated the Dawson club by a score of 25-11, turning loose savagely in the last half after a nip and tuck game during the first half. At the half the count was 12-10 in favor of the Odd Fellows. Hitt was the outstanding star of the game when she accounted for 24 out of the 25 points of the game for the Odd Fellows.

Box Score.

Dawson—	f.g.	f.t.	fls.	pts.
Lawrence, f.	4	0	3	8
Alford, f.	1	1	2	3
Wheelock, g.f.	0	0	2	0
Berry, c.	0	0	1	0
Akers, c.	0	0	2	0
Wright, g.	0	0	4	0
Lawrence, g.	0	0	1	0
Farmer, g.	0	0	2	0
Akers, g.	0	0	1	0
Totals	5	1	18	11

I.O.O.F.—	f.g.	f.t.	fls.	pts.
Wilson, f.	0	1	0	1
Hitt, f.	11	2	2	24
Rutherford, c.	0	0	4	0
Robinson, c.	0	0	2	0
Fletcher, g.	0	0	0	0
Fletcher, g.	0	0	2	0
Totals	11	3	10	25

PROVIDENCE-POWELL.

The Providence girls had little difficulty in winning their game with the Powell flippers 37-17. The Providence team was leading 16-7 at the half.

Box Score.

Providence—	f.g.	f.t.	fls.	pts.
Ganes, f.	11	1	1	23
Stewart, f.	7	0	1	14
Estes, c.	0	0	2	0
Stewart, g.	0	0	1	0
Bennight, g.	0	0	2	0
Totals	18	1	7	37

Powell—	f.g.	f.t.	fls.	pts.
Ray, f.g.	3	1	2	7
Ware, f.	4	2	1	10
Bray, c.	0	0	2	0
Jackson, c.	0	0	2	0
Bunch, g.	0	0	0	0
Ray, g.	0	0	4	0
Fortner, g.	0	0	0	0
Totals	7	3	11	17

ANGUS-ZION'S REST.

Angus was awarded the game scheduled with the Zion's Rest cagers in their morning game, 2-0, by default. The Zion's Rest team failed to play the game.

COUNTY TOURNEY WILL BE HELD AT HOME MARCH 23-24

The Navarro county interscholastic league meet will be held at the State Orphans' Home here March 23-24 with suitable gold, silver and bronze medals for the winners, according to announcement by E. T. Dawson, county athletic director of the interscholastic league, Monday. The preliminaries will be held Friday, March 23, and the finals will be held Saturday.

Gold, silver and bronze medals for all first, second and third place winners in track and field events excepting juniors, who will receive ribbons and pennants.

Those in charge are making plans for the biggest and most successful meet in the history of Navarro county.

Entries must be in not later than March 15. The rules of the University of Texas interscholastic league will be strictly enforced, Mr. Dawson continued.

Work in the preparation and improvement of the track at the State Home is progressing and the track will be in shape by the time of the meet.

NEW FIGHT STARTS ON BOULDER CANYON DAM IN COMMITTEE

WASHINGTON, March 5.—(AP)—What may result in a new Boulder Canyon fight developed in the House Irrigation committee today with the announcement of Representative Arentz, republican, Nevada, that he would insist upon an amendment to the Swing-Johnson bill which would create a surplus out of revenues, half of which would be used by Arizona and Nevada equally as an emergency fund to hasten amortization.

Representative Swing, republican, California, co-author of the measure, has indicated that he would oppose such an amendment. He holds that all proceeds of the plan should go toward the amortization of the government's investment.

Notice.

Please do not cash any checks on T. B. Derden given by Jessie Derden, as he is not authorized to sign my signature.

T. B. DERDEN.

FUNERAL SERVICES FRIDAY AFTERNOON FOR MRS. BARLEY

Funeral services for Mrs. Mary E. Barley, aged 34 years, wife of W. A. Barley, who died at the residence of her sister, Mrs. Dee Poindexter, 1109 West Sixth avenue, Thursday morning at 2 o'clock were conducted at the First Baptist church Friday afternoon at 3 o'clock with interment in Oakwood cemetery.

The funeral services were conducted by Rev. J. Howard Williams, pastor of the First Baptist church.

Surviving are her husband, one daughter, Louise; one son, Billy; mother, Mrs. Mary Geddings, Corsicana; three sisters, Mrs. Dee Poindexter, Corsicana; Mrs. Willie Bowen, Dallas; Mrs. Reginald Seale, Dallas, and other relatives.

Mrs. Barley had resided in Corsicana for a number of years and had many friends who are sorely grieved at her passing. She was of a pleasing and happy disposition and made friends quickly and held them by her friendly and courteous treatment of all with whom she came in contact.

THREE MEN, THREE WOMEN HELD RESULT OF BANK ROBBERY

OKLAHOMA, CITY, Mar. 3.—(AP)—Three men and their wives whom officers believe robbed the First State Bank of McCauller, Texas, Thursday, were arrested in a rooming house here early today by Oklahoma police officers.

Those arrested and held for Texas officers, who have been notified, were booked at the police station at Mr. and Mrs. Roy Davis, Mr. and Mrs. Johnson Byrd, and Mr. and Mrs. Robert C. Peck.

Police recovered nearly $350 in cash from the three couples. A total of $137.50 was in small change ranging from half dollars to nickels. Police also seized five army automatic pistols, each fully loaded, and two large automobiles.

Working on information from Texas officers that the robbers of the McCauley bank were headed toward Oklahoma City, police here had been on the lookout for the band.

At 3 o'clock this morning four officers went to the rooming house where the Byrds and Davis and his wife were staying. Loaded automatics were removed from under the pillows of each of the men.

The four were taken to the police station where it was said Mrs. Byrd told where the Pecks were staying. They were under arrest within an hour.

Mrs. Peck gave Ponca City as her address while the others gave the addresses at which they were apprehended.

IN MEMORY.

On the 5th day of January at the sad hour 3:30 o'clock a. m., the Death Angel visited the home of Mr. and Mrs. Hallie Rash and took from them their little darling daughter, Dorothy Mae. She was two years and six months old. It was so sad to give her up but God saw fit for her in heaven, so as He teaches us that our loss is heaven's gain. She leaves a heart broken mother and father and one little bsother and a host of relatives and friends to mourn her loss. We extend our heart-felt sympathy to the bereaved father and mother because we know they will miss dear Dorothy Mae, for we loved her. But God loved her best and took her to dwell with the angels and walk through the pearly gates on golden hinges which will be standing open wide and when her loved ones reach the sweet home with arms outspread to greet and welcome them.

All was done that loving hands and a good physician could do, but God plucked the precious rose to pin with joy on His bosom.

Now dear bereaved kindred, do not grieve for we know she is at sweet rest.

One so precious to our heart is gone,
The voice we loved is still,
A place made vacant in our home
Which never can be filled.

She is resting, sweetly resting
In His eternal arms,
She will meet us all in happiness
As we leave this earthly home.

—Written by a friend, Mrs. Tom Falman.

COOLIDGE CHARGED WITH MISFEASANCE BY SENATOR REED

LOS ANGELES, March 2. (AP)—Turning loose a bitter attack on the Republican administration after formally entering the California presidential primary, Senator Reed of Missouri yesterday charged President Coolidge with misfeasance in office for failure to assist the senate in its investigation of the naval oil reserve leases.

Before a large and enthusiastic crowd at Long Beach, adjoining Shore City the militant Missourian stopped in the midst of his speech, raised his hand and declared:

"I charge President Coolidge with misfeasance in office."

The audience, which frequently had interrupted him with applause, sat silent and tense as the Senator went on to declare that the president in keeping "the arch criminal, Harry Daugherty" as attorney general during the oil inquiry, and in failing to turn over the facilities of the secret service and grand jury for assistance, had neglected to do his duty.

The crowd cheered him as he went on to assail the president and Secretaries Hoover and Mellon and when he had concluded his listeners milled about him to grasp his hand.

Senator Reed referred to the commerce secretary as "Hoover, late of England," and declared that as food administrator during the war, he had "arbitrarily, illegally and almost feloniously" fixed the price of grain. He said the farmers had been forced to "sell at the Hoover level" and to buy at the "world level."

He scored Secretary Mellon for his support of William S. Vare in the "corrupt Pennsylvania senatorial election."

COURTHOUSE NEWS.

District Court.

The grand jury was still in session Friday morning. The investigators may recess late today until next week, although no official announcement has been made. Nine indictments have been returned during the last couple of days as follows:

Murder, 1; seduction, 1; violation of the prohibition law, 3; theft, 3; forgery, 1.

The civil docket will be taken up in the district court Monday morning.

District Clerk's Office.

The following case was filed: Alice Scroggins vs. Jean Scroggins, divorce and injunction.

Mineral Deed.

C. E. Upchurch to W. R. Deskin, 1-32nd interest in 5 acres of the B. L. Hardy survey, $10 and other considerations.

Warranty Deeds.

J. L. Hill, et ux, to R. M. Gaulding, 164 acres of the T. F. Brock patent, $24,750.

C. Eugene Allen, et al, to C. C. Albritton, Lots 1, 2, 3, 4, 5, 6, 7 and 8, Block 564, Corsicana. $3,200.

L. E. Burditt, et ux, to F. N. Matthews, west one-half of Block 3, Dawson; Lot 12, Block 2, Eldorado addition, Dawson. $3,500.

James D. Lawrence, et ux, to J. W. Baker, 16.16 acres of the late John E. Nite survey. $1,094.70 and other considerations.

J. B. Lawrence, et al, to R. G. Lawrence, 55 acres of the David McCandless survey. $10 and other considerations.

J. B. Lawrence, et al, to Mrs. Susan L. Graves, 23.12 acres of the Britton Dawson survey; 8.08 acres of the John E. Nite survey; 22.68 acres of the David McCandless survey. $10 and other considerations.

J. B. Lawrence, et al, to Mrs. Carrie L. Baker, 23.12 acres of the Britton Dawson survey; 22.68 acres of the David McCandless survey, $10 and other considerations.

J. B. Lawrence, et al, to Jas. D. Lawrence, 8.08 acres of the John E. Nite survey; 61.52 acres of the David McCandless survey and 8.08 acres of the John E. Nite survey. $10 and other considerations.

J. B. Lawrence, et al, to G. D. Lawrence, 23.12 acres of the Britton Dawson survey; 8.08 acres of the John E. Nite survey and 22.68 acres of the David McCandless survey. $10 and other considerations.

J. B. Lawrence, et al, to W. V. Lawrence, 25.08 acres of the Britton Dawson survey; 29.2 acres of the David McCandless survey. $10 and other considerations.

J. C. Lawrence, et al, to J. B. Lawrence, 21.15 acres of the Britton Dawson survey; 24.24 acres of the John E. Nite survey. $10 and other considerations.

J. B. Lawrence, et al, to J. C. Lawrence. 32.82 acres of the A. Spencer and Britton Dawson surveys and 13.42 acres of the Britton Dawson survey. $10 and other considerations.

J. B. Lawrence, et al, to Mrs. Lula Lawrence, 26.72 acres of the David McCandless survey. $10 and other considerations.

Sheriff's Office.

G. R. Benfield was arrested and lodged in the Navarro county jail Thursday night on a grand jury indictment for violation of the liquor laws, returned Thursday by the grand jury. He was arrested and made bond several days ago on complaint for violation of the prohibition laws in connection with the finding of a cleverly cancealed container in a road conducted by county and city officers.

John McDonald, negro, was arrested Thursday night and lodged in the county jail on a grand jury idictment for murder in connection with the fatal shooting of Haywood Henderson, negro, in an altercation several days ago on the East side. Henderson died in the Navarro county hospital several days after being shot.

Leading Oklahoma Banker And Political Figure Is Dead Hot Springs, Ark.

HOT SPRINGS, Ark., March 3.—(AP)—J. J. McGraw, banker of Tulsa, Okla., who has been seriously ill here for several days, died at 3:40 o'clock this morning.

Mr. McGraw, who was 54 years of age, became critically ill here last week and summoned Dr. John F. Golden, Chicago, surgeon and specialist. Dr. Golden sped here in a special train which set a record for speed between St. Louis and Hot Springs, and Dr. L. G. Washington, the McGraw family physician, came by airplane from Fort Smith.

An operation was performer Thursday and Mr. McGraw, who was suffering from gall bladder trouble, rallied at first.

He began sinking yesterday, however, and could not be saved.

From the time when, as the proprietor of a small country grocery store he purchased salt by the carload, James J. McGraw did things in a big way.

Growing up with a virgin territory and a new state, Mr. McGraw became a dominant figure in Oklahoma financial circles and politics.

His business acumen elevated him to the presidency of Oklahoma's largest financial institution, the Exchange National Bank of Tulsa, and undoubtedly to a millionaire's estate.

In 1916 Mr. McGraw was selected as Republican National committeeman for Oklahoma. The campaign preceding his defeat for re-election to the committeemanship by Jake Hamon, of Ardmore, in 1920, was characterized by many politicians as one of the bitterest ever waged in a state noted for its political turbulence.

Declaring that he would not permit his membership in the Roman Catholic church to be the only issue of the campaign, McGraw withdrew. He charged that Hamon, who was shot to death several months later by Clara Smith Hamon, his nephew's wife, had injected the religious issue.

Mr. McGraw was born August 21, 1874, at Leavenworth, Kans., where his father, Thomas McGraw, was an overland freighter. With his parents, he came to Oklahoma Territory in 1893, when the Cherokee Strip was opened. The elder McGraw homesteaded a farm near Ponca City and his son soon afterward opened a grocery store, with a meager stock that $135 would buy.

Astonishing his older friends with his boldness, the young storekeeper purchased a carload of salt for distribution among the extensive cattle growers of the surrounding country. That gesture, which proved profitable, was characteristic of his later business life, which soon branched into the banking business.

TWO AIRMEN AND NATIVE MISSING IN ARCTIC 12 DAYS

WINNIPEG, March 2.—(AP)—Lost since Feb. 17 in the snowy wastes of the Arctic Circle, two aviators and a native were reported safe at Port Burwell on Hudson Straits. The aviators are Flying Officer A. A. Lewis of Winnipeg and Flight Sergeant Terry of the Northern Patrol.

Twelve days ago Flying Officer Lewis, Sergeant Terry and a native left Port Burwell on a patrol and observation trip. Several hours after they had left, Lewis reported by wireless from an unknown position that he was landing on the ice. From that time they were lost to their associates at the station at Port Burwell.

Immediately search was organized. Planes were sent from the Burwell base and dog teams were pressed into service to carry other searchers. The missing airmen carried emergency rations and were otherwise well equipped, but hope had practically been given up for them.

The message announcing their safety was sent here by Flight Lieutenant A. A. Leitch of Winnipeg, from Port Burwell. It gave no details, merely stating: "Airmen safe, Port Burwell."

Stockholders Meeting

Corsicana, Texas, Jan. 5, 1928.

In accordance with a resolution duly adopted by the Board of Directors of the Central State Bank of Corsicana, Texas, at a meeting held in the banking rooms of said corporation, on the 22nd day of December, A. D., 1927, by a majority voted thereof, a meeting of the stockholders of said Central State Bank of Corsicana Texas, is hereby called for the purpose of voting upon the proposition to close the business of the above named bank, and to surrender its corporate franchise, in conformity with the Revised Statutes of the State of Texas, Article 539. Said meeting will be held at the Banking House of the First National Bank in Corsicana, Texas, at 10:00 o'clock a. m. on the 10th day of March, A. D. 1928.

Witness our hands at Corsicana, Texas, this the 5th day of January, A. D. 1928.

Chris. L. Knox, President.
Wm. J, Rochelle, Cashier.
Chris L. Knox, Director.
J. S. Callicutt, Director.
W. H. Fendley, Director.
W. T. Shell, Director.
W. M. Thompson, Director.
G. C. Kent, Director.
J. E. Rittersbacher, Director.
C. J. Knox, Director.

We are headquarters for Aladdin Mantel Lamp supply parts.—Cunningham Bros. Hdw., Corsicana, Texas.

WOMAN AND MAN HELD FOR DEATH WOMAN'S HUSBAND

SAN ANTONIO, March 3.—(AP)—Mrs. R. L. Terrell and Ward Hunt, who roomed at Mrs. Terrell's home, were jointly charged with the murder of her husband today after he had died in a hospital here from a wound in the abdomen.

Terrell, 28 years old and a prominent rancher, had not lived with his wife for some time. Friday afternoon, friends say, he called on her at her apartment. Last night Dr. John Kenney was called to the apartment by Mrs. Terrell and found her husband on the floor in a pool of blood. Blood stains were evident in other rooms and the wounded man had apparently been on the floor for some time.

Terrell died without making a statement. He was to have gone to trial Monday in Sinton for killing Aberlario Gonzales in a dispute over an accident on a San Patricio county highway. At the time of his death he was at liberty on $15,000 bond.

Sheriff Notified.

Mrs. Terrell notified the sheriff after calling the doctor and was arrested. Hunt at that time was not in the apartment. When taken to the sheriff's office, Mrs. Terrell was suffering from several severe bruises on the head, shoulders and body which gave evidence of a severe beating.

Deputies remained at the apartment and early this morning apprehended Hunt who came to the place in an automobile. The driver of the car sped away before police could stop him. Gunshot wounds on Hunt's leg and arm had been dressed by a doctor and attempts are being made to locate the physician who attended to them.

Hunt described events of the early evening in some detail but threw no light on the actual killing. He said that Terrell had come to the house and threatened his wife. When he (Hunt) interfered he said, Terrell fired at him, missing him. Later peace was made and the party had some drinks, Hunt related, but this was punctuated by another shot which also missed him. From that point on Hunt's description of the evening was vague. Hunt formerly lived in Austin. He also signs his name Hunt Ward.

Remanded to Jail.

Mrs. Terrell was remanded to jail without bond, as was Hunt, but Mrs. Terrell obtained her freedom on $1,000 bond through habeas corpus proceedings. Hunt was expected to obtain his release in the same manner later in the day.

Mrs. Terrell and Hunt were first accused of assault with intent to murder, but when word came from the hospital that Terrell had died shortly after daylight the charge was changed to murder.

An operation was performed as soon as the wounded man reached the hospital in an attempt to save his life, but this was unsuccessful. Little is known of Terrell here. His home was in Victoria and it is known that he had not lived with his wife for some time. In addition to the wealth of his family Terrell was said to be independently wealthy.

HOUSE MEMBERSHIP BE REAPPORTIONED AFTER 1930 CENSUS

WASHINGTON, Mar. 2—(AP)—By a vote of 10 to 8 the House Census committee today approved a bill to provide for reapportionment of the house membership upon its present size, 435 members, on the basis of the 1930 census.

The measure would provide that if the house failed to carry out reapportionment by March 1, 1931, that the Secretary of Commerce would be directed to certify to the clerk of the house the states that would gain members and the states that would lose members.

The clerk then would be directed to inform the respective states. Pending the redistricting by the respective state legislatures, all members in states losing representation would be elected at large and in states gaining membership, the new members would be elected at large.

The committee in reporting the bill did not say which states would gain and lose under the proposed reapportionment plan. During hearings on the measure, however, various unofficial estimates were submitted. One estimate made by William M. Steuart, director of the census bureau, estimated the gain and loss as follows:

States gaining representation—California, six; Connecticut, one; Florida, one; Michigan, four; Montana, one; New Jersey, two; North Carolina, one; Ohio, three; Oklahoma, one; Texas, two; Washington, one; Arizona, one; total 24.

States losing representation—Alabama, one; Indiana, two; Iowa two; Kansas, one; Kentucky, two; Louisiana, one; Maine, one; Massachusetts, one; Mississippi, two, Missouri, four; Nebraska, one; New York, two; North Dakota, one; Tennessee, one, Vermont, one; Virginia, one; total 24.

CORPUS CHRISTI IS ASKING STATE CEASE ENJOINING EFFORTS

AUSTIN, March 2.—(AP)—Request of the mayor of Corpus Christi, officials of its Chamber of Commerce, and others, that the state cease efforts to enjoin the Humble Oil company from laying an oil loading pipe line into Corpus Christi bay will not be granted as far as Governor Moody is concerned, it developed Friday.

The governor in a letter to the petitioning officials said "you are not to consider that I am obstinate about this matter or that I have set myself up as a better judge of what is good for the welfare of the port (Corpus Christi) but I want you to know that my position in the matter is determined by what I believe to be my duty by the public interest involved."

Various persons and interests in Corpus Christi opposed the line when it first was started, and asked the state to intervene.

Attorney General Claude Pollard obtained a restraining order in Travis county district court, but the third court of civil appeals here dissolved it and denied the state rehearing. An appeal for writ of error to the supreme court is being prepared.

Reciting that conferences with the Humble company "unfortunately" have failed to result in an adjustment, the governor in his letter said in part: "I do not undertake to speak for Mr. Pollard, but I believe that I express his sentiments, as well as my own, when I say that I have no desire in the matter other than to discharge what I conceive to be a public duty. I regard the port at Corpus Chrsti as an important enterprise which will materially benefit our state if its possibilities are thoroughly developed.

"I believe that the actual and potential tonnage of the port are two most important factors in securing the assistance of state and federal governments in furthering its interests and development. Anything which reduces the possible tonnage of the port in my judgment is detrimental to its interest. Private enterprises needing the use of a port should be required to patronize an available public port and should not be allowed to injure the existing public port by building a private deep sea loading device, thereby reducing the tonnage which rightly belongs to the public port and would contribute to its support and help bear the general burdens of commerce."

TWELFTH DISTRICT JUDGE HELD CHARGE SHOOTING OF MAN

HUNTSVILLE, March 3.—(AP).—District Judge Carl T. Harper today was released on $5,000 bond on a charge of murder in the death of Lee Rich, 25, who was shot fatally here yesterday.

Examining trial for Judge Harper was set for next Saturday, March 10, on motion by the state. The state contended that one of its witnesses, Miss Elizabeth Jones of Neches who was in an automobile with Rice shortly before he was shot, had collapsed and was in a hospital unable to attend the examining trial.

HUNTSVILLE, March 3.—(AP)—District Judge Carl T. Harper of the Twelfth judicial district, which includes Walker, Grimes, Maddison, Leon and Trinity counties, was released under $2,500 bond here Saturday on a charge of assault to murder.

The charge was filed before Judge T. H. Singletary of county court as a result of the shooting about 8 p. m. Friday, of Lee Rich, er for the Texas company working in Houston.

Rich was taken to a Huntsville Sanitarium with wounds in his intestines. He has a slight chance to live, attendants reported.

Miss Beth Jones of Neuches and Miss Mabel Ammon of Batson, both about 18, students at Sam Houston State Teachers College, were with Rich in a coupe which collided with a roadster near the depot on the main street here Friday night.

The two cars were not seriously damaged, but Rich's fender was bent. Both cars drove about 100 yards from the scene of the accident, and the roadster was parked in front of a hotel. Rich left the girls in his coupe and walked to the roadster.

A shot was heard a few moments after Rich reached the other machine.

"He shot me right here," Rich cried as he ran toward the girls in the machine, a short distance away. "Get his number."

Rich was taken to the sanitarium and the roadster was driven to another part of town. Judge Harper was arrested nearly s hours later at the home of friend here.

HOUSTON, March 3.—(AP)—M. E. Gates, attorney for District Judge Carl T. Harper, who was charged with assault to murder at Huntsville, Saturday after Lee Rich, a truck driver, had been shot, told the Associated Press by long distance telephone that "when the hearing shall have been held Judge Harper will be entitled to bail under the law." The offense, he asserted, "will not be murder as defined by the statute."

Rich died shortly before noon. Judge Harper, he added, is suffering considerable physical pain, especially from "a badly bruised eye and face."

REVIVAL MEETING AT FIRST METHODIST CLOSED LAST NIGHT

ONE OF MOST SUCCESSFUL REVIVALS IN MANY YEARS AT FIRST CHURCH

Rev. Will Hogg, evangelist, preached his last sermon Sunday night, which closed a two weeks' revival campaign at the First Methodist church. Sunday was a big day, with three sermons by Rev. Mr. Hogg before large audiences.

Among the announcements made was one to the effect that the Workers' Council will meet Monday night in the Educational building at 7:30. All Sunday School teachers, officers of the Sunday School, and others interested are asked to be at this Council meeting Monday night. Another announcement was to the effect that regular Wednesday night prayer services would be resumed on Wednesday night and that on next Sunday morning at the 11 o'clock hour, Rev. F P. Culver, pastor of the church, would receive into the church all who had signified their intention to come into the church during the revival just closed. This will include all who are to come in by letter and by profession of faith. There have been many conversions during the meeting and a large number are expected to enter the church next Sunday by Rev. Mr. Culver and those who have labored with him the past two weeks.

At the Sunday School hour Rev. Mr. Hogg spoke before the young people's department, and Earl Rodgers, song leader for the revival, spoke before the adult department. In the adult department the services were in charge of S. J. Jackson, superintendent of this department. J. T. Newsom led the singing, Rev. Mr. Culver led in the prayer service and Boyce Martin introduced the speaker.

In the Weiler Bible class W. A. Tarver taught the class and several visitors were introduced. There was a total of 562 present in Sunday School compared with 563 last Sunday. In the adult department the attendance was 174 compared with 168 last Sunday; J. L. Halbert's class, 19, last Sunday 17; Christian Home Builders Class 11, last Sunday 18; L. Treadwell's class, 28, last Sunday 18; Mothers' Class 26, last Sunday 19; Mrs. Jester's class 38, last Sunday 29; Weiler Bible Class 52, last Sunday 68.

On Saturday night, Rev. Mr. Hogg preached from the subject, "Before Sundown." Sunday morning the subject was "Heaven and How to Get In." Sunday afternoon the subject was "Appreciation," and the final subject Sunday night was "Tomorrow." At the afternoon meeting there were several out of town delegations, one delegation being from Waxahachie.

In the Saturday night service and the three Sunday services, the large audiences were held spellbound and swayed by the eloquent sermons delivered by Rev. Mr. Hogg, and at each service a number came down, some for prayer, some for the re-dedication of their lives, and others professing faith in the Lord Jesus Christ.

With the closing of the service Sunday night First church closed one of their most successful revivals for many years and Dr. Culver and officials of the church are highly elated over the wonderful results of the meeting.

The work of Earl Rodgers, song leader, has been an inspiration ata all the meetings, and as Rev. Mr. Culver has expressed it, the church and its membership have received untold blessings from the heart-gripping sermons that have been poured out at each service by Rev. Will Hogg.

Rev. Mr. Hogg and Earl Rodgers left for Belton this morning, where they open a union meeting preceded by Rev. Mr. Williams, ad- in that city. These two have been vance man, who has made all arrangements in Belton for the opening of the meeting.

SOUTH TEXAS FAIR RACING RULES ARE GIVEN APPROVAL

SAN ANTONIO, Mar. 5.—(AP)—Rules governing harness and running races were adopted, and officials for 1928 and committees were appointed at a meeting of the South Texas fair circuit held here Sunday. B. F. Harigel of La Grange presided.

Race officials elected at the meeting Sunday were: John H. Mayes of Floresville, presiding judge; Silas Parsons Kenedy, associate judge; F. H. Burris, Kenedy, starter; Buck Bergfield, Seguin, assistant starter. A grievance or eligibility committee and a committee to assess penalties against horses and horsemen who violate rules of the circuit were appointed.

SICK AND CONVALESCENT.

Mrs. H. Grantham has returned home from Temple where she underwent an operation at Scott & White sanitarium about three weeks ago. She is recovering radidly.

ENTIRE STOCK GIFT NOVELTIES ONE-HALF PRICE.—City Book Store.

FAMILY BIBLE, red letter references, index, $1.90.—City Book Store.

Read the Sun—get all the news.

Docket For County Court March Term

Following is the civil docket of the county court for the March term of 1928. Attorneys and parties at interest are urged to take notice of setting of cases:

FIRST WEEK.
Monday, March 5th.

4426—Bradley Bros. vs. J. O. Rivers and W. W. Harper.
4435—E. W. O'Daniel et al vs. B. F. Farris et al.
4511—F. A. Neal vs. I. O. Hodges.
4548—Roy C. Moyston vs. W. D. Leeper.
4549—Roy C. Moyston vs. Atlantic Oil Producing Company, Gar.
4554—H. I. Singleton vs. Powell Salt Water company.
4555—S. A. Robinson vs. Powell Salt Water company.
4556—J. D. Estes vs. Powell Salt Water company.
4557—O. E. Pritchett vs. Powell Salt Water company.
4558—T. M. Kent vs. Powell Salt Water company.
559—Mrs. Ella Singleton vs. Powell Salt Water company.

Tuesday, March 6th—Appearance Day.

SECOND WEEK.
Tuesday March 13th.

4565—H. S. Eckles & company vs. F. E. Stuart & company.
4568—W. P. Pritchett vs. Powell Salt Water company.
4569—Tom Cook vs. Powell Salt Water company.
4570—Corsicana National Bank vs. J. W. Martin.
4579—Brooks Davis vs. Guy A. Lightfoot.
4591—Quick Service Mercantile company vs. Dennis Lee.
4598—W. O. Bounds vs. Leander Driver et al.
4599—Savanah Jones vs. Texas Old Folk's Home "colored."

THIRD WEEK.
Monday, March 19th.

4539—Joe Palmeri vs. Emma Dellums.
4550—Bezelon & Bazelon vs. Cohen Commission company.
(Criminal cases to be set later.)

FOURTH WEEK.
Tuesday, March 27.

4602—Earl Owens vs. American Railway Express company, Inc.
4604—O. M. Boynton et al vs. J. E. Maunder.
4605—O. M. Boynton et al vs. the Texas Pipe Line company, a corp.
4606—Automobile Credit company vs. J. E. Maunder.
4609—Fortson Brs. vs. J. B. Bradley, Gar.
6411—Goodyear Tire & Rubber company vs. J. H. Sheppard et al.
4622—G. C. Kent vs. W. C. Douglas.
4639—Fortson Bros. vs. S. H. Jack, Gr.
4640—Fortson Bros. vs. Central State Bank, Gar.

EASEL PICTURE FRAMES, ENTIRE STOCK ONE-HALF PRICE.—City Book Store.

BEAUTIFUL ASSORTMENT OF DECORATED WOOD CANDLES.—City Book Store.

Court House

Items of Interest From Temple of Justice.

District Court.

The following have been summoned as petit jurors for the eleventh week of the January term of the Thirteenth judicial district court for the week beginning Monday, March 12:

J. M. Beene, Frost; J. F. Bonnett, Frost; A. B. Brown, Frost; S. O. Hyer, Frost; J. M. Ivy, Frost; D. J. Slay, Frost; C. A. Tullos, Frost; Carl Matheews, Dawson; G. S. Melton, Dawson; M. C. Moore, Dawson; J. L. McCulloch, Dawson; M. E. Medford, Rice; E. E. Hodge, Rice; Tom Fortson, Rice; J. D. Spencer, Rice; Lon Rutherford, Tupelo; Monroe Williams, Tupelo; E. E. Sheehay, Wm. Clarkson, Jr., Sam Daiches, David Daniels, Robert Davidson, A. B. Douglas, Max Wolens, Roy Harrison, W. M. Peck Jr., W. T. Hill, H. R. Stroube, J. L. Collins, G. C. Kent, Dave Levy, S. J. Thigpen, F. B. McKie, T. P. Shivers, C. L. Terry, J. C. West all of Corsicana.

The civil docket was taken up Monday in the district court. Last week was the final week of the criminal portion of the January term.

Warren E. Livingston vs. Neta Livingstone, divorce granted.

The grand jury resumed its deliberations Monday morning. The grand jury was in session all day Saturday.

District Clerk's Office.

The following cases were filed: Elmer McGee vs. Bonnie McGee, divorce.

Sophia M. Baum vs. Marks Bros. et al, damages. This suit is seeking $17,093.33 damages against the members of Marks Bros. and John R. Carson in connection with the collapse of the north wall of the building occupied by the F. W. Woolworth & Company on Beaton street, Sept. 9, 1927. The petition alleged that the negligence of the defendants caused the collapse of the wall, causing a considerable damage. Construction of a building adjoining the north of the Woolworth building was in progress at the time of the collapse of the wall.

Salter Derrough vs. Addie Derrough, divorce.

County Court.

The March term of the county court was inaugurated Monday morning by Warren Hicks, judge.

Assignment.

J. Frank Hutson to Harry B. Beeler, 7 1-2 acres Joseph Broyles survey, $1 and other considerations.

Sheriff's Office.

Carl Clark and J. R. Sutherland were arrested in Waco at an early hour Saturday morning in connection with the theft of the automobile of W. R. Smith, 403 West Fourth avenue, Friday night here. Sheriff W. T. Wilson went to Waco for the two accused men Monday. It was stated that the two men made a statement to officers in connection with the theft of the car. The automobile was recovered and brought back to Corsicana.

J. C. Longborham, Virgil Bounds and W. R. Keeling, all of Worthram, were arrested by city officers Saturday night and turned over to the county officers Sunday for alleged carrying of pistols. They made bond in the sum of $250 each Sunday and were released to return Monday.

Deputy Sheriff E. W. Warnell, Deputy Sheriff J. M. Westbrooks and several city officers arrested Ida Holmes, Leona Stevens, negresses, and Hurley Boykin, negro, on complaints for the alleged violation of the prohibition laws. One half gallon of liquor and some beer were found. Ezra Roberts, negress, was arrested and lodged in jail for theft.

Mineral Deed.

J. Frank Hutson to H. B. Beeler, 3-4 interest in 1-32 interest in 59 acres L. M. Armstrong survey, $10 and other considerations.

Marriage License.

Ocell Miller and Frankie P. Hurd.
F. H. Stokes and Annie Williams.
Weyman Price and Hattie Arnett.
Arthur S. Dewey and Mrs. Mary Alinia Gamon.
C. D. Peterson and Ola V. McDonald.
J. E. Bosque and Fannie McNeil.

Auto Crash Kills One Injures Two

HOUSTON, March 5.—(AP).—Homer Russell, 23, civil engineer of Wharton, was killed when the car in which he was riding with Russie Hawes, 23, Wharton, figured in a three way collision at Sugarland Sunday.

Two other men, Robert McMillan, and Milton Booth, both of Weimar, were hurt. McMillan received a broken knee cap and Booth was bruised and cut. The dead youth was the son of Mr. and Mrs. H. J. Russell of Wharton.

ST. PATRICKS DAY Party novelties.—City Book Store.

FOX KODAK FINISHING—the best—costs no more.—City Book Store.

NATIVE TEXAN DIES AT HOME EARLY HOUR SUNDAY MORNING

Benjamin F. Clampitt, aged 53 years, native Texan, died Monday morning at 4:30 o'clock at 714 South Fourteenth street following an illness of two months and the funeral services were held Monday afternoon at 4 o'clock with interment in the Pattison cemetery near Emhouse. Prior to moving to Corsicana seven years ago, he resided at Millican, Texas.

Surviving are his wife, four daughters, Mrs. R. C. Oakes, Birmingham, Ala; Mrs. C. W. Cox Misses Annie and Virginia Clampitt, all of Corsicana; three sons, Albert, Frank and Benjamin Clampitt, Jr., all of Corsicana; and one half-sister, Mrs. G. W. Schoeps, Ennis.

NEW PAPER AT BUFFALO.

MEXIA, Mar. 5.—(Spl.)— With Dan Dove as editor, a new paper, the Booster, has been started at Buffalo, Leon county, south of here. The Buffalo Booster is a weekly. D. C. Dove is president and W. E. Yow, vice president of the company.

"THE CHEERFUL CHERUB." Rebecca McCamis verses of sunshiny philosophy.—City Book Store.

AMERICAN WOOL GROWERS HAVE BIG CHANCE MAKE MONEY

WASHINGTON, March 5.—(AP)—American wool growers now have an opportunity to "place their industry on the best financial basis in history," J. F. Walker, marketing specialist of the department of agriculture, reported to the department today following a trip around the world undertaken to study the wool industry.

"Wool production in New Zealand, Australia and South Africa already has reached the saturation point," he said, "and cannot be further expanded because of limiting clamitic and geographical factors."

Australia has more sheep than at any time since 1891, and certain sections are carrying more than is safe, he said, adding that lack of space would halt further production in New Zealand.

Wool stocks today are extremely low, he said, despite the fact that foreign production has increased greatly in recent years.

GOLD FISH

We have just received a new shipment of gold fish in large sizes, also fancy gold fish: comets; fan tails; telescopes; etc. Also tad poles for scavengers.

CLOWE FLORAL CO. INCORPORATED FLORISTS

Remember: We are telegraph florists and can furnish you flowers here and by wire at a moment's notice.

Greenhouses, Store and Nursery Ground—620 N. 15th Street. Phone 443 — Six Hundred Feet of Parking Space.

Try
Helena Rubenstein
Beauty Creations
They are the best.

Wilson's Drug Store
102 South Beaton St.

Just Unloaded

Car of that good Hacker's Best Flour. Try Hacker's next time, and your baking will be better. 48-lb. sk. $1.90.

Seed Corn, Sudan Cane Seed
Plenty of fresh seed of all kinds.

Thomas Cash Grocery
312 N. Commerce St Phone 450

Your Most Valuable Organ

is your eye. Save it as long as you can. Some people lose their full sight early; others never. It is our business to conserve the sight of both your eyes. An examination at periodic intervals will determine their condition.

Iversen Optical Company
Exclusive Optometrists
34 Years in Corsicana
Phone 332.
114 NORTH BEATON STREET

Wanting 10,000 Customers to Buy This Month's Groceries From Us.

15lb Imperial Cane Sugar 95c
25 bars Crystal White Soap $1.00
3 cans Campbell's Pork and Beans 25c
3 cans No. 2 Tomatoes 25c
2, No. 2 cans Fame Corn 29c
3 large boxes Corn Flakes 35c
1 quart jar Good Sour Pickles 25c
3lb can Admiration Coffee $1.55
8lb pail Swift Jewel Shortening $1.24
Large box White Swan Oats 25c
Good Dried Apricots, per pound 25c
Good dried Apples, per pound 25c

Bob Miller's Cash Grocery

It Will Pay You to Visit Our Store and Inspect our

Stationery

Our stock is large and varied and of high quality., All late designs in writing papers.. We keep right up to the minute. Also tablets, pound papers with envelopes to match—everything to please in the stationery line.

Specials This Week.

All $1.00 Stationery 69c
All $1.25 Stationery 98c
All 60c Correspondence Cards 48c
All $1.00 Correspondence Cards 69c

Inabnit Drug Co.

K. WOLENS DEPARTMENT STORE

DEPENDABLE SINCE 1898

SALE

Toilet Articles

Tuesday and Wednesday

Coty's Face Powder
Regular $100 Size
For Tuesday and Wednesday Only 69c

Ipana Tooth Paste
Regular 50c Size
For Tuesday and Wednesday Only 29c

25c Mavis Talcum.....15c
25c Mennens Talcum.....17c
25c Johnson's Talcum.....19c
25c Black & White Talcum..19c
25c Melba Talcum.....19c

$1.00 Luxor Cold Cream Pw. 69c
50c Mavis Face Powder.....35c
50c Melba Bouquet Powder..37c
75c Melba Lov'me Powder...53c
60c Pompeian Face Powder..45c

TOOTH PASTE
50c Iodent 35c
50c Squibbs 34c
50c Pebeco 32c
50c Pepsodent ..32c
25c Listerine 19c
25c Colgate 17c
25c Spearmint ..15c
25c Blk.-White..19c
50c Iodent 29c
50c Kolynos 35c

LUXOR FACE POWDER
Regular 50c Size
--for--
Tuesday- Wednesday
--only--
29c

FACE CREAMS
50c Melba 37c
75c Luxuria 65c
50c Palmolive ..39c
50c Woodbury's .32c
60c Daggett and Ramsdell's ...45c
60c Marinello ..45c
50c Nadine 37c
25c Blk.-White..19c
35c Ponds 25c

Rouge-Perfume-Lip Stick
50c Melba Rouge 37c
50c Krasny Rouge 35c
50c Luxor Rouge 37c
50c Po-Go Rouge 42c
25c Nadine Rouge 19c
35c Luxor Lip Stick 25c
50c Kiss Proof Lip Stick 39c
$1.25 Coty Toilet Water 89c
$1.00 Mavis Toilet Water ..79c
$1.00 Ben Hur Toilet Water ..49c
$1.00 Coty Compacts 89c
$1.00 Cutex Manicure Sets ..69c
35c Cutex Products 24c

Drug Sundries
25c Mentholatum 19c
35c Vick's Vaporub 29c
50c Neet 39c
35c Lavoris 19c
50c Bay Rum 19c
50c Lilac Vegetal 19c
60c Quinine Hair Tonic 25c
50c Melba Brililantine 37c
50c Mulsified Cocoanut Oil ..39c
50c Palmolive Shampoo 32c
35c Colgate's Shaving Cream 24c
35c Eveready Blades 25c
35c Enders Blades 27c
50c Pro-phy-lac-tic Brushes ..37c

Gillette Razor Blades
Regular 50c Package
For Tuesday and Wednesday only 29c

Woodbury's Soap
Regular 25c size, 2 for
For Tuesday and Wednesday only 35c

How Many Will You Save?

IF your newly-arrived chicks could talk they would say: "Do not feed us until we are 72 hours old. We are supplied with food during this period by the remaining part of the egg yolks which we absorbed into our bodies just before we were hatched. When we are 72 hours old give us a feed which will provide life and growth vitamins." There are 1592 hatcheries which say, "Feed Purina." They know what it takes to keep chicks alive and growing. A new shipment of Startena is here. Tell us how many bags you want.

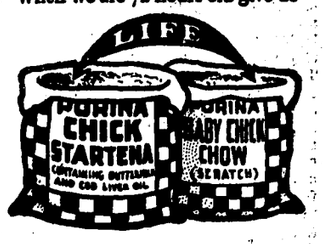

Yours for service,

Quality Flour & Feed Co.

R. H. FARLEY FRANK BURROSS
220 E. Collin St., Phone 1320.

CHAMPIONSHIP TO BE STAGED AT Y 8 O'CLOCK TONIGHT

TEN TEAMS REMAINED IN TOURNAMENT SATURDAY MORNING AT 9

At the conclusion of the first basketball game played Saturday morning at 8 o'clock, there remained ten teams in the Navarro county girls' high school basketball tournament of the 19 entered when the actual play started Friday afternoon at 3 o'clock. The ten teams remaining are Angus, Zion's Rest, Providence, Powell, Dawson, I. O. O. F. (Corsicana), Barry, Purdon, Brushy Prairie and Corsicana. Corsicana drew a bye in the first round.

B. P.-B. G.

In the first game Saturday morning and in the final game of the first round, the Brushy Prairie cagers defeated the Blooming Grove lassies 49 to 26 in a hotly contested game. The game was more interesting than the score indicates. Raley of Brushy Prairie accounted for 36 points.

At the half, the score was 21-16 in favor of Brushy Prairie.

The Box Score.

Blooming Grove— Player	Fg.	F.G.	Fl.	Pts.
Stough, f	3	1	0	7
Rhodes, f	9	1	0	19
Stough, c	0	0	2	0
Rhodes, c	0	0	3	0
Fox, c	0	0	0	0
Kelsey, g	0	0	4	0
Ivey, g	0	0	2	0
Melton, g	0	0	0	0
Totals	12	2	11	26
Brushy Prairie—				
Raley, f	17	2	0	36
Caskey, f	6	1	0	13
Thompson, c	0	0	1	0
Raley, c	0	0	1	0
Raley, g	0	0	1	0
Caskey, g	0	0	2	0
Totals	23	3	5	49

FRIDAY'S GAMES.

Purdon-Bryan.

Purdon defeated Bryan 32-10 in the final game played Friday evening. At the half Purdon was leading 19-4.

The Box Score.

Purdon— Player	Fg.	F.G.	Fl.	Pts.
Womack, f	10	1	3	21
McGehee, f	2	0	1	4
Butler, f	3	1	0	7
Farmer, c	0	0	1	0
Smith, c	0	0	0	0
Baldin, c	0	0	0	0
Davidson, g	0	0	0	0
Wheat, g	0	0	0	0
Ford, g	0	0	2	0
Totals	15	2	7	32
Bryan—				
Taylor, f	1	0	0	2
Baker, f	4	0	1	8
E. Farmer, f	0	0	0	0
Thomas, c	0	0	0	0
G. Farmer, g	0	0	1	0
Compton, c	0	0	0	0
Smith, g	0	0	1	0
Totals	5	0	3	10

BARRY-PETTY'S CHAPEL.

Barry eliminated the Petty's Chapel aggregation 35-13. The score was 13-7 in favor of Barry at the half.

Box Score.

Barry—	F.g	f.t.	fls.	pts.
Grimmett, f	5	0	2	10
Jordan, f	12	1	2	25
Burns, c	0	0	0	0
Washam, c	0	0	0	0
Jordan, g	0	0	2	0
Williams, g	0	0	2	0
Totals	17	1	8	35

Petty's Chapel	f.g.	f.t.	fls.	pts.
McNeil, f	4	0	0	8
Wilson, f	3	1	0	7
Henderson, c	0	0	1	0
Andrews, c	0	0	1	0
Peacock, g	0	0	0	0
Nichols, g	0	0	1	0
Totals	7	1	3	15

I. O. O. F.-BAZETTE.

The I. O. O. F. Home (Corsicana) defeated the Bazette sextette 23-9. The score was 12-4 i nfavor of the Odd Fellows at the half of the contest.

Box Score.

I. O. O. F.—	f.g	f.t.	fls.	pts.
Wilson, f	2	0	1	4
Hitt, f	9	1	2	19
Rutherford, c	0	0	2	0
Robinson, c	0	0	1	0
P. Fletcher, g	0	0	3	0
M. Fletcher, g	0	0	2	0
Totals	11	1	11	23

Bazette—	f.g	f.t.	fls.	pts.
E. Wright, f	3	1	2	7
E. Nelson, f	1	0	0	2
G. Albritton, c	0	0	1	0
J. Kirk, c	0	0	2	0
A. Atkinson, g	0	0	3	0
McQuary, g	0	0	2	0
Totals	4	1	10	9

DAWSON-PURSLEY.

The Dawson sextette demonstrated that they may have something to say as to where the championship goes when they defeated the Pursley lassies by a score of 41-15. The score at the half was 20-6 in favor of Dawson.

Box Score.

Dawson—	f.g.	f.t.	fls.	pts.
Lawrence, f	14	2	0	30
Brown, f	5	1	1	11
Berry, c	0	0	1	0
Akers, c	0	0	1	0
Farmer, g	0	0	4	0
Lawrence, g	0	0	0	0
Wright, g	0	0	0	0
Totals	19	3	7	41
Pursley—	f.g.	f.t.	fls.	pts.
Payne, f	4	2	1	10
Burns, f	2	1	0	5
Pryer, c	0	0	2	0
Tidwell, c	0	0	1	0
Pearson, c	0	0	0	0
Bryor, g	0	0	2	0
Stewart, g	0	0	4	0
Totals	6	3	10	15

POWELL-MILDRED.

Powell trounced the Mildred cagers 42-15 and showed that this club is one of the ranking sextettes of the the tournament. The score was 24-12 at the half.

Box Score.

Powell—	f.g.	f.t.	fls.	pts.
Ray, f	13	0	0	26
Ware, f	8	0	0	16
Bray, c	0	0	2	0
Jackson, c	0	0	1	0
Albritton, g	0	0	1	0
Bunch, g	0	0	0	0
Totals	21	0	4	42

Mildred—	f.g.	f.t.	fls.	pts.
Baldwin, f	5	0	0	10
Bruckner, f	2	1	0	5
Brown, c	0	0	0	0
Odom, c	0	0	3	0
Blackerby, g	0	0	2	0
Wilson, g	0	0	2	0
Totals	7	1	7	15

ANGUS-ROANE.

In the opening game of the Navarro county girls tournament the Angus sextette eliminated the Roane cagers under a score of 59-22.

Box Score.

Angus—	f.g.	f.t.	fls.	pts.
E. Bonner, f	16	1	0	33
Etewart, f	13	0	0	0
H. Caffey, c	0	0	1	0
Calley, c	0	0	0	0
Haines, g	0	0	2	0
Bnner, g	0	0	3	0
Totals	29	0	6	59

Roane—	f.g.	f.t.	fls.	pts.
A. Gray, f	6	0	0	12
Holcomb, f	5	0	0	10
Burke, c	0	0	0	0
Fausett, c	0	0	0	0
Husson, c	0	0	0	0
Talley, g	0	0	1	0
Estes, g	0	0	1	0
Totals	11	0	2	22

Officials — Locke, (S. M. U.), referee; Greene, scorer; Bird, timekeeper.

ZION'S REST-CURRIE.

Zion's Rest defeated the Currie team in the second game of the tournament by a score of 30-19.

Box Score.

Zion's Rest—	f.g.	f.t.	fls.	pts.
Trammell, f	8	1	0	17
Parker, f	6	1	1	13
Brown, c	0	0	0	0
Castle, c	0	0	0	0
S. Wilcox, g	0	0	0	0
L. Wilson, g	0	0	0	0
Totals	14	2	1	30
Currie—	f.g.	f.t.	fls.	pts.
A. Weeks, f	5	1	0	11
Bradley, f	3	2	0	8
Evans, f	0	0	0	0
Campbell, c	0	0	0	0
Shelton, c	0	0	0	0
Boone, c	0	0	0	0
Evans, c	0	0	0	0
Ballard, g	0	0	2	0
Willis, g	0	0	0	0
Teer, g	0	0	0	0
Tyner, g	0	0	0	0
Totals	8	3	2	19

Officials—M. Powell, (S. M. U.), referee; Greene, score keeper; Bird, timekeeper.

PROVIDENCE-STATE HOME

The Providence cagers, one of the favorites for the title emerged victors in their first game of the tournament Friday afternoon when they eliminated the State Home lassies by a score of 32-13. At the half, the count was 25-9.

Box Score.

Providence—	f.g.	f.t.	fls.	pts.
Ganes, f.	10	0	2	20
Stewart, f.	5	2	2	12
Watkins, f.	0	0	0	0
Ware, c.	0	0	0	0
Estes, c.	0	0	2	0
Jones, c.	0	0	0	0
Stewart, g.	0	0	0	0
Bennight, g.	0	0	0	0
Totals	15	2	8	32
State Home—	f.g.	f.t.	fls.	pts.
Reyna, f.c.	1	0	3	2
Sewell, f.	1	0	1	2
Hamlin, f.	4	1	4	9
McDaniel, c.	0	0	0	0
Love, c.	0	0	5	0
Purdue, c.	0	0	1	0
Fieldings, g.	0	0	1	0
Reed, g.	0	0	4	0
Totals	6	1	20	13

Officials—Locke, referee; Greene, scorekeeper; Bird, timekepeer.

(Note—In the column in the box scores of this tournament, fouls, both personal and technical fouls are included but not differentiated.

"Me Too" Buttons Now Available At Daily Sun Office

"Me Too" buttons, which are being sold throughout the state to raise funds to assist Houston in entertaining the National Democratic convention, are available at the Corsicana Daily Sun office. The buttons are $1.00 each.

The authority authorizing Lowry Martin to dispose of these buttons is contained in the following letter received from Gen. Jacob F. Wolters, chairman "Me Too" Button Division, Convention Financ Committee:

To Whom it May Concern: Hon. Lowry Martin, of Corsicana, is hereby authorized to dispose of "Me Too" buttons, the proceeds of which constitute a contribution to the fund necessary for the entertainment of the National Democratic convention at Houston, June , 1928. Any co-operation extended Mr. Martin will be highly appreciated."

Do your duty as a Texas Democrat—help Houston entertain the convention—wear a "Me Too" button.

Contract Let For Big Auditorium

HOUSTON, March 2.—(AP)—A truck backed up to the Democratic National convention temporary auditorium site here today and unloaded a tool box. It was the first move taken by the Universal Construction Company on its contract to construct the auditorium by May 26 at the contract price of $146,950.

The contract was let last night by the city council. Mayor Oscar Holcombe grinned boyishly that obstacles had been surmounted and Jesse H. Jones looked on with complacency that his promise to the National committee of an auditorium was on the way to fulfillment.

Court to Open in Groesbeck Monday

GROESBECK, Mar. 5.—(Spl.)—After a month in Freestone county holding court, Judge W. T. Jackson will open the March-April term of his 77th district court in Groesbeck Monday. Civil cases are set for the first few weeks.

The criminal docket starts Monday, April 2. District attorney Sam McCorkle hopes to clear off a number of cases in this term of court.

SMITH WILL HAVE OPPONENT IN NORTH DAKOTA PRIMARY

BISMARCK, N. D., March 2.—(AP) — The name of Huston Thompson, former Federal Trade Commissioner, has been netered against that of Gov. Alfred E. Smith of New York for a place on the Democratic presidential preference ballot in the North Dakota primaries March 29.

Filing of the Thompson candidacy was by petition, and became known today after the lists for nomination had been closed.

It had been generally understood that a petition was to be filed in behalf of United States Senator Reed of Missouri, but the secretary of state said today that it had not been received.

PINK BOLL WORM COMMISSION HEAD ASKS FARM FUNDS

FORT WORTH, March 3.—(AP)—Unless Governor Dan Moody will state that he will call a special session of the legislature to appropriate funds to compensate land owners, W. D. Farris of Ennis, chairman of the pink boll worm commission, will not approve of the proposed creation of non-cotton zones in seven West Texas counties, he said here today.

Mr. Farris does not believe it would be fair to take away from these counties the privilege of raising cotton unless money was appropriated to reimburse the owners for the loss.

"Of course if a substitute crop can be planted then the farmers should be paid only the difference in what this crop would bring and what cotton would bring," he said.

YOUTH SEVERELY INJURED THROUGH ACCIDENTAL SHOT

J. T. Eggleston, aged seventen years, was seriously wounded in the right hip Saturday morning when a shot gun in the hands of Marvin Herod, aged sixteen, was accidentally discharged. The accident occurred west of Corsicana while the boys were on a hunting trip.

The wounded lad was reported resting well at the home of his parents, Mr. and Mrs. M. Y. Bankhead, 924 West Thirteenth avenue. The wound is said to be serious but not necessarily fatal.

Marvin Herod is the son of Clint Herod.

CANDIDATE FOR SENATE SEAT OPENS CAMPAIGN DENTON

DENTON, Mar. 3.—(AP)—Opening his campaign for election to the U. S. Senate on the Democratic ticket, Alvin Owsley today told voters in the town of his birth that farm relief, which will mean "giving the farmer an equal chance" is to be the paramount issue in this campaign.

Owsley also expressed himself as in favor of protection of states right, a law punishing futures gambling by penitentiary sentence, stricter enforcement of prohibition with measures against search and seizure in private homes, revision of tariff laws to prevent "discrimination," sufficient forces for national defense, the abolition of the use of injunctions in labor disputes, a more liberal policy for the relief of war veterans, and efforts to maintain world peace, although not through the League of Nations or the world court.

The farmer, he said, "buys everything he has to have in a protected market," yet "he sells everything he has to sell in an open market at a price fixed by somebody else. Under these conditions there is but one remedy. That is for the national government to pass a law saying to the farmers that if 100 or more of you will get together and form an assoication and offer your crops as security, I will appoint appraisers to fix the values and lend half of the value of your crops at 5 per cent to help you make your crops. I will continue to loan you three-fourths of the value of your crops when you have made them and carry it until the market will bring a living price for them."

He also said he would favor passage of a law that would prohibit issuance of statements from departments in Washington "until it has been determined that they are based on facts and reveal and reflect the true condition of our major crop, and after such times as not to beat down the price."

In his statement that while he was a prohibitionist he favored protection against "unreasonable search and seizure" of private homes, Owsley declared this platform plank was based on the Fourth Amendment to the Constitution.

"The fathers of the Fourth Amendment never intended to make possession of intoxicating liquor a crime," he said.

In addition to favoring laws which would stop the use of injunctions in labor disputes, Mr. Owsley said that he would "favor such legislation as will limit immigration of foreign labor to this country to a very few. The dignity of labor cannot be maintained if our working classes are compelled to compete with cheaper labor of foreign countries."

Railroads, through regulation, should be allowed to make only such profits as will allow them to pay living wages, give good service, and allow a fair return to the investors, he declared.

SENTENCE TO BE COMMUTED.

AUSTIN, March 3.—(AP).—A proclamation which would commute the death sentence hanging over Pete Banks, negro, for complicity in the murder of C. P. Jones, La Grange Station, has been drawn by Governor Moody's office.

Whether the governor will sign it, was not learned definitely.

Mrs. Ella Jones, wife of the slain man, was convicted jointly with Banks. Her sentence first was from five to 99 years. Largely on that account various persons have recommended clemency for the negro and Mrs. Jones herself, out on furlough recently declared she believed Banks ought not to be electrocuted "because he didn't do it."

The state attempted to show that Mrs. Jones hired Banks to kill her husband.

SENATOR WALSH OF MONTANA MENTIONED AS STANDARD BEARER

WASHINGTON, March 3.—(AP)—Another banner, carrying the colors of Senator Walsh of Montana, appeared on the democratic war front today, presaging a fight to the finish for the presidential nomination.

The name of Walsh, veteran senator from Montana and prosecutor of the oil investigations, was thrust into the political spotlight overnight in announcements from two states. California and Wisconsin, and political observers had much more food for thought today in the further declaration that William G. McAdoo was to lead the California movement for him.

John O. Davis, a member of the Northern California committee of five representing the dry faction headed by McAdoo, announced that Walsh's name would be entered for the presidential primary May 1 and that John B. Elliott of Los Angeles, candidate for the senate at the last election, had informed him that the Montanan had no objection.

The names of Governor Smith and Senator Reed of Missouri, the latter now campaigning in California, already have been entered, assuring a three-cornered fight in that state for its 26 delegates to the Houston convention.

A similar battle is in sight in Wisconsin, where Senator Walsh was born and won a degree in the State University. Miles Riley, of Madison, is authority for the statement that nomination papers for the Montanan will be filed before the deadline at midnight tonight. Reed entered the primary lists there yesterday and Smith previously had done so.

Plans Not Announced.

While McAdoo and Walsh, both in Washington, have yet to make any announcement of their plans, the movement launching Walsh as a dry candidate in California was not wholly unexpected by those democrats who are hostile to the candidacy of Governor Smith, not because of his religion but because of his attitude toward prohibition.

Walsh, a confirmed dry, has been mentioned before, in discussions among the anti-Smith democrats as a possible candidate whom they could support at Houston.

He was permanent chairman of the 1924 Democratic convention at Madison Square Garden, where McAdoo, also a dry, locked horns with Smith in the memorable deadlock for the nomination. The former Secretary of the Treasury's announcement that he would not be a candidate this year is looked upon as rendering him free to support a man of his own choice, although there have been indications from some of his followers that efforts might be made to draft him.

Reed and Smith supporters already have organized in California. The Davis announcement said a list of delegates pledged to Walsh would be announced soon and that they would constitute "a solid and unbroken phalanx of dry, progressive, anti-Tammany, Woodrow Wilson democrats."

McAdoo Confirms

WASHINGTON, March 3.—(AP)—William G. McAdoo, today confirmed the announcement of his friends that he would head a fight in California for Senator Walsh of Montana for president, and predicted that Walsh would have the California delegation.

In a three-sentence statement the former Treasury Secretary, himself a two-time candidate for the democratic presidential nomination, said it was correct that he would be on the slate of Walsh delegates in California, but he did not go into campaign issues or mention whether he would use his influence for Walsh in other states.

Mr. McAdoo's statement follows:

"The report is correct. The progressive democracy of California will give Senator Thomas J. Walsh of Montana enthusiastic support. I am confident that Senator Walsh will have the California delegation."

PNEUMONIA
Call a physician. Then begin "emergency" treatment with
VICKS VAPORUB
Over 21 Million Jars Used Yearly

IXL Barber Shop
123 North Beaton Street. Hair cut 25 cents. The family Barber Shop. We please you all.
TOM RATLIFF, Prop.

ILLEGAL OPERATION ALLEGED CAUSE OF DEATH OF WOMAN

CHICAGO, March 2.—(AP)—The judgment of eleven married men and a widower started Dr. Amante Rongetti on the way to the electric chair today for the murder of a 19-year-old girl by an illegal operation.

The penalty, said to be the most severe ever recommended for a criminal operation, was reported last night after the jury had deliberated three hours.

Dr. Rongetti, his trial one of bitter strife and marked by charges of intimidation of State's witnesses, appeared dazed when the verdict of guilty and the recommendation of death by electrocution were read.

Rongetti's lawyer immediately asked for a new trial and Judge Comerford set Saturday for argument.

Rongetti was charged with the murder of Miss Loretta Enders, a girl of 19 years, who was brought to the hospital in a state of approaching motherhood.

Rongetti claimed that the state's case against him was a conspiracy and that the young woman did not come to his hospital until after she had undergone the operation elsewhere.

CORN PLANTING TIME

We believe that we have the best corn planter made. It the Moline Gearless Walking Planter and is also equipped to plant cotton. We also have a very low price on this planter. See price below.

The Moline Walking Planter is a gearless planter, absolutely doing away with gears of any and all kinds. It is a double Pittman drive which does away with side draft. The Pittmans are round steel rods and are placed inside the frame where they are free from the danger of being bent and throwing the machine out of alignment. The corn seed plates are changed from the bottom side of the can and can be changed in the field without having to pour the seed out of the can. The can is extra large and can be locked either in or out of gear. By all means look over the Moline Gearless Walking planter before buying.

MOLINE WALKING PLANTER $15.95

SIMON DANIELS
Wholesale and Retail
Beaton Street at Third Ave.

for Economical Transportation
CHEVROLET

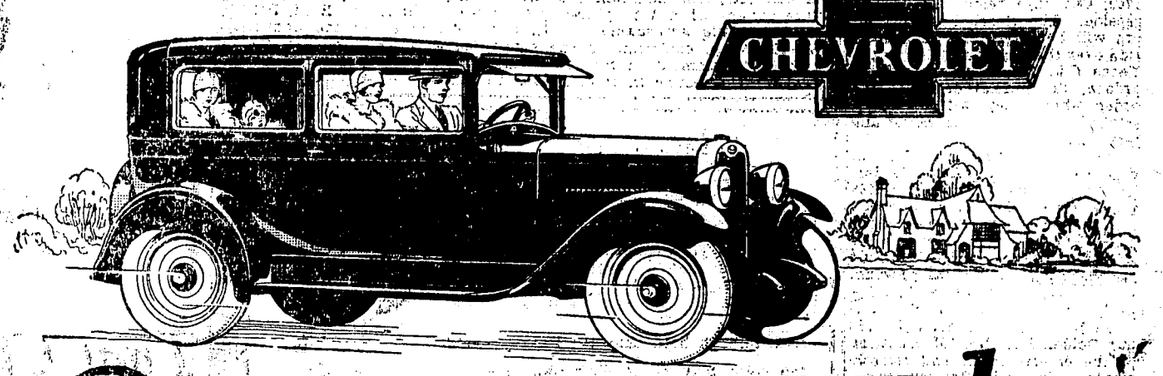

Smoother and more Powerful!

Performance that is thrilling thousands of new owners every day

Bigger and Better

Smoother—more powerful—more comfortable and more distinctively styled . . . the new Chevrolet is sweeping to heights of success the like of which no new car ever enjoyed before! In every city and town, Chevrolet sales are surpassing even last year's record which made Chevrolet the world's largest builder of automobiles.

If you have not yet driven the new Chevrolet you cannot imagine what thrilling performance can be provided in a low-priced automobile.

At every speed up to the wide open throttle, there is a quietness and smoothness of operation never before experienced in a car of this type. And combined with this thrilling smoothness are remarkable new qualities of acceleration and a new reserve of power that is a constant delight to the driver. In addition there is provided an order of riding comfort previously considered exclusive to cars costing hundreds of dollars more.

The wheelbase has been increased to 107"—resulting in amazing new balance and roadability. The marvelous new Fisher bodies are longer, lower and roomier—and built of combined hardwood and steel, the type of construction used in the world's finest motor cars.

The body is cradled on semi-elliptic shock absorber springs—84% as long as the wheelbase. The worm and gear steering mechanism—fitted with ball bearings even at the front axle knuckles—provides finger tip steering and a surety of control that greatly enhance the satisfaction of Chevrolet ownership. And non-locking four-wheel brakes are a positive safety measure.

No matter what car you may be driving—no matter what automobile of this type you have owned in the past. Come in today! We have a demonstrator waiting for you—*and the proof is in the driving.*

The COACH $585

The Touring or Roadster	$495
The Coupe	$595
The 4-Door Sedan	$675
The Sport Cabriolet	$665
The Imperial Landau	$715
Utility Truck (Chassis only)	$495
Light Delivery (Chassis only)	$375

All prices f. o. b. Flint, Michigan

Check Chevrolet Delivered Prices

They include the lowest handling and financing charges available.

E. W. ELLIS & CO.
217 West Fifth Avenue
Corsicana, Texas

QUALITY AT LOW COST

ODD FELLOWS GRAND LODGE TO CONVENE IN DALLAS MARCH

EXCURSION TO HOME IN CORSICANA WILL BE ONE OF FEATURES

DALLAS, Mar. 5.—(Spl.)—Only a few weeks remain until the annual I. O. O. F. grand lodge of Texas and the Rebekah assembly will be in full swing at Dallas. The Odd Fellows and Rebekah general entertainment committees have been working weeks ahead with W. H. Wray, chairman of the Odd Fellows and Mrs. Mary Jane Kincaid, chairman of the Rebekahs directing the work.

Grand Lodge enthusiasm has become more intense as a result of the announcement by Ben C. Richards, chairman hotel committee that every pre-grand lodge session demand for hotel accommodation has been unprecedented.

B. C. Christie, chairman of the program committee states, the program will be ready for distribution March 5th and will be mailed out state wide. Hundreds of requests have been received from the press of Texas for the program for publication.

The program of the grand lodge and of the Rebekah assembly will be one of the most constructive for the good of the order than any grand lodge body of Texas has been called upon to consider.

Entertainment Features.

The entertainment features for the Odd Fellows and Rebekahs and visitors will start Saturday, March 17th, two days before the regular session. The Rebekahs and visitors will be given an automobile ride over the city and a visit to the Texas Odd Fellow plant at Richardson, the official organ of the order where they will be entertained by Sam P. Harbin, editor and Mrs. Harbin.

Saturday night, March 17th at Odd Fellows hall, Roof Garden, Harmony Rebekah Lodge No. 266 will entertain for all visiting Rebekahs with initatory work on the Anna Savage class. Mrs. Fannie Adams, captain of the Harmony degree staff. A musical program will be given by the Oak Cliff Rebekah lodge No. 243, with Dallas lodge No. 133, Metropolis No. 180 and Golden Rule No. 153, assisting in the entertainment and refreshments. Mrs. Ada Ramsey, president of the Rebekah assembly of Wichita Falls, will be the principal speaker on the program.

Elmira Rebekah lodge No. 240 will celebrate their silver anniversary, Saturday night, March 17, in Odd Fellows building with a special program of entertainment and refreshments for all visiting Rebekahs and Odd Fellows. A number of the leading Odd Fellows and Rebekahs wil lspeak.

A Special Feature.

The Odd Fellows and Rebekah excursion to the new Old Folks I. O. O. F. Home at Ennis and to the boys and girls I. O. O. F. Home at Corsicana will be one of the big pre-annual sessions events on Sunday, March 18th. Arrangements have been made by E. Q. Vestal in charge of transportation to run a special train to accommodate 2,000 on this excursion. The train will leave union station at 10:00 a. m. over the H. & T. C., arrive at Ennis at 11:00 o'clock with a visit to the Old Folks Home with special entertainment and leaving at 1:00 p. m., arriving in Corsicana at 2:00 p. M., visit the I. O. O. F. Home where lunch will be served and other features of entertainment and leave Corsicana at 4:00 p. m. and arrive in Dallas at 6:00 p. m.

Special arrangements have been mane for the boys Odd Fellows band and the girls glee club of the I. O. O. F. Home to return with the excursion Sunday and they will tke part in the memorial and church service Sunday night. Many special features have been arranged for the Odd Fellows and Rebekahs and the boys Odd Fellow band and the girls glee club, during the gran sessions beginning Monday morning, March 19th for three days with banquets, free admittance to picture shows and club hospitality.

Expect Big Attendance.

W. H. Wray, chairman of the general entertainment committee states, reports coming in from all sections of the state indicate that the eighty-eighth grand lodge session will make a record attendance—with the railroads making a special fate, thousands are coming by automobile, organizing automobile caravans with a dozen or more in a group bringing 50 or 60 Odd Fellows and Rebekahs from a community.

The attendance at this annual session should run from 8,000 to 10,000 and it would not surprise me if it run over that, Mr. Wray stated.

Judge Jas. D. Buster, Sherman, Texas, incoming grand master, announces the appointment of Geo. B. Latham, Dallas as publicity director with Sherman C. Reed, Dallas, as assistant for the annual grand lodge session and for the Grand Lodge I. O. O. F. of Texas for 1928-29.

Pioneer of Hubbard Community Buried

HUBBARD, Mar. 5.—(Spl.)—Mrs. C. L. Ganutt, aged 76 years, died at the home of her son, J. T. Ganutt, in the Thompson gin community, Wednesday and the funeral services were conducted Thursday afternoon with interment in Mount Calm. She was a native of Alabama but had resided in Texas 49 years. She had resided in this community for 35 years.

Surviving are eight children: J. T. Ganutt, Hubbard; Mrs. Lena Ragland, Lubbock; Mrs. Sarah Floyd, Corpus Christi; Mrs. Mary Lane, Mt. Calm; Mrs. Exa Park, Corsicana; W. H. Ganutt, Prairie Hill; Joel Ganutt, Terrell; Mrs. Ella Hughes, Mt. Calm.

GROESBECK WILL NAME MAYOR AND 2 COMMISSIONERS

GROESBECK, Mar. 5.—(Spl.)—An election for the selection of two city commissioners and a mayor has been called for Tuesday April 3, by Mayor pro-tem W. R. Turner. Mayor W. W. Brown is out of the city for some time.

Only one candidate, J. E. Bradley, has announced for mayor, while there are four candidates for the two city commission posts. They are: John Runnels, Stanley McBey, G. N. Groves and J. W. Martin. Mr. Bradley is president of the Chamber of Commerce and a lawyer.

W. C. Wolverton has been appointed presiding judge at the election.

"SHINE ON HARVEST MOON" and "CUBANOLA GLIDE," two brand new Fox Trots with vocal chorus.—City Book Store.

Corporation Court Docket Is Heavy

Numerous charges were reported on the police blotter for the week end when the regular session of the Corporation court convened Monday morning. Two were charged with intoxication, one intoxication and disturbing the peace, one for vagrancy, one disturbing the peace, and three for carrying concealed weapons. Those held for carrying weapons were turned over to the county.

A negro wanted by county officers was picked up and turned over to them.

SUNDAY CLOSING ORDERED.

COOLIDGE, Mar. 5.—(Spl.)—Enforcement of Texas Sunday closing laws in Coolidge has been ordered by city attorney B. W. Miles, after a petition signed by 25 citizens was presented to him. He says some of the business houses are keeping open in violation of the "blue law" of the state.

There is Only One
FRIGIDAIRE.
It's a product of General Motors.
C. R. HALL,
Dealer at 1908 West First Ave.
Phone 470.

WEBSTERS UNABRIDGED DICTIONARY and adjustable stand—a necessity for the home.—City Book Store.

FRANCE HAS SPRING WEATHER IN NORTH; FLOODS VISIT SOUTH

PARIS, March 5.—(AP).—With northern France enjoying spring-like weather weeks ahead of time, the south of France today was being drenched in a persistent rainfall and the Mediterranean lashed by easterly gales.

The department of Herault suffered severe floods. Water and electric plants in Beziers were inundated, forcing a number of factories to close. The village of Cazouls was invaded by flood waters and the inhabitants forced to take refuge in neighboring hamlets.

In northern France the temperature reached 65 degrees, fahrenheit, yesterday which was unprecedented for March. A bright sun sent Parisians scampering to the feilds and forests which were aglow with daffodils.

There Are More
FRIGIDAIRES
In use than all other electric Refrigerators.
C. R. HALL,
Dealer at 1908 West First Ave.
Phone 470.

Read the Sun—get all the news.

New Hats - Not of Felt

Looking large in the spring horizon are new hats, not of felt! Exclusive imported straws — balibuntls, Sisols, banus and bangkoks, fascinating in both name and texture — make delightful hats that rival felts in both chic and flattery. And the color may be of your own choosing.

BROWN'S HAT SHOP
ARTISTIC MILLINERY
217 N. Beaton Street.

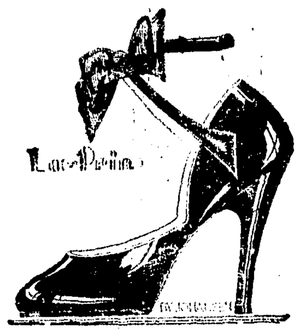

That Clever New Anklet Pump

733—French Nude Kid
734—Black Moire
735—Black Patent

This is one of the new Spring patterns that all are raving about.

Big 4 Shoe Co. Inc.
EST. 1898

ALGERIAN BROWN IS THE NEW COLOR—THE RICH SOFT TANS AND BROWNS OF DESERT SANDS.

Copyright 1927 Hart Schaffner & Marx

THIS IS STYLE

Hart Schaffner & Marx find the best dressed men everywhere wearing coats with trimmer lines; two or three buttons; peaked or notched lapels in the Algerian browns, Stone greys, Grampian blues.

$29.50 $37.50 $45.00

bring you record value.

E. H. & A. Davis
Reliable Clothiers

Diamonds

Money placed in Diamonds is a good investment — you enjoy the pleasure of wearing while it increases in value from year to year.

We will be glad to advise with you and help you make a selection, from our stock of high quality stones.

Sam Daiches
Jeweler and Optometrist
Formerly Corsicana Jewerly & Optical Company. Eyes Tested, Glasses Fitted, 104 S. Beaton Street.

Detroit Jewel Gas Cook Stove

Come in and let us show you the many advantages of the Detroit Jewel Cook Stove.

Ask the housewife who owns one, then come in and see our many beautiful and serviceable models.

Tatum & Cunningham
Phones 123 and 124 **124 N. Beaton**

Everything You Need From a Drug Store

Johnston's and King's Candies, Toilet Articles, Toilet Goods, Cigars, Cigarettes, Tobaccos—All Fountain and Milk Drinks. Lunches, Sandwiches and Hot Drinks.

Registered pharmacists fill your Prescriptions here from purest of drugs.

Free delivery anywhere in the city.

Cooper Pharmacy
L. S. COOPER, Sole Owner
Phone 81 or 82.
(Successor to Penland Drug Co.)

$1.00 Worth of Groceries

We want one-thousand housewives to buy at least one dollar's worth of groceries from us this month. We want you to get acquainted with us and try our service.
—We deliver any amount, anywhere.
Let us serve you.

H. B. or Bascom Rushing
Groceries and Mkt.
101 South 20th St.
Phone 821.

NOTICE

—Bargain seekers, here's your chance. Don't go any further if it's a bargain you are looking for.

A 6-room house with all modern convenience, corner lot, 100 feet fronting on paved street, all for less than value of the lots.

LEON CLARK
Dealer in Stocks, Bonds, and Real Estate.
Phone 284.

POPULAR PHOTOS

A photograph of yourself that is guaranteed to please. In easel mounts 4-inches high,

3 FOR 39c

PARKE'S STUDIO
Over T. J. York Music Co.

We Are Complete Home Builders

If you are planning to build a home let us figure with you.

McCammon & Lang Lumber Co.
CORSICANA PHONE 344

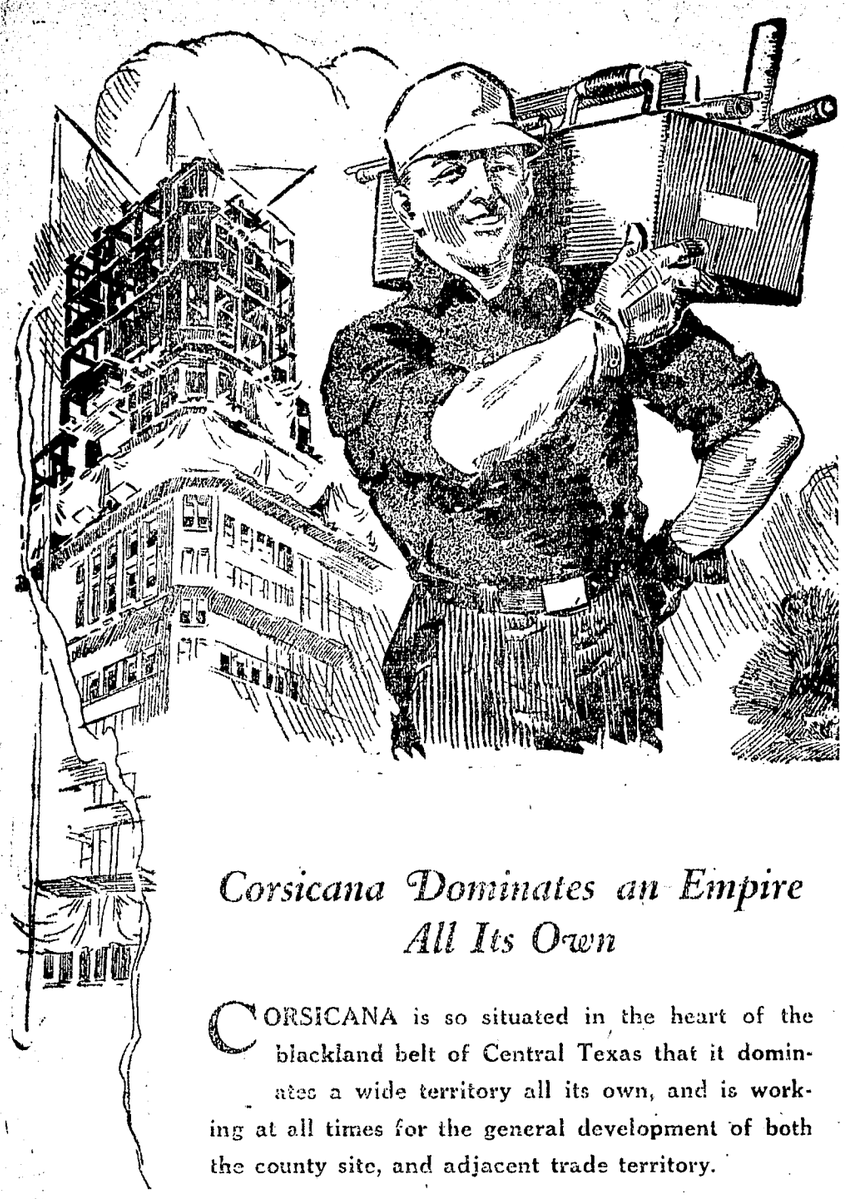

SPRINGTIME

Will Bring Much Activity in Corsicana

Corsicana Dominates an Empire All Its Own

CORSICANA is so situated in the heart of the blackland belt of Central Texas that it dominates a wide territory all its own, and is working at all times for the general development of both the county site, and adjacent trade territory.

Corsicana is far enough away from the larger cities where it has a fertile empire of its own, and is thoroughly capable and equipped with big business men of broad and forward-looking vision to meet any emergency for the advancement of the community.

Corsicana has many of the most progressive and influential business men in the state, who have established business institutions and industries second to none inTexas.

Such institutions have and will enjoy substantial business as the seasons come and go.

As spring time comes on the merchants are filling their shelves to overflowing with the latest high quality merchandise ,at prices that will meet any competition, and with courteous accommodations that will always attract the buyers. We have right here everything to be found in larger places with better accommodations for service.

THERE are many activities for Corsicana during this year, and the early Spring will bring on a definite road building program throughout this district and there will also begin a new building program in business and residence construction.

There will be numerous minor projects put over during the year ,but the major undertakings that will attract attention and cause considerable money to be put into circulation are as follows:

The spending of around $3,000,000 on permanent highways, surveys and routes of same, now ready for the contractors. This program of highway building will include many more blocks of city paving which will be necessary in linking the highways up that run through Corsicana.

Plans are well under way for the construction of several new buildings at the State Orphans Home, there to be around $200,000 to be spent there within a short time.

Plans are well under way, and Federal appropriation has already been made for an expenditure of $100,000 on the extension and enlargement of the post office building, and when completed will make Corsicana the Federal headquarters for the Corsicana district. Work on this project no doubt will begin in the early Summer.

There will be built, it is understood, several new business houses, the dirt for one of them is now broken.

There are also in contemplation a number of new homes that will be erected here at an early date. Springtime is building time.

PUTTING MONEY IN CIRCULATION

With the usual remodeling campaign throughout the city, and with an aggressive "Clean-up and Paint-up" campaign during Springtime, there is every reason to predict much activity that will turn money into circulation, as well as will give additional employment.

Another important item is that the cotton now being held for higher prices will be turned loose for money neecssary to make the new year's crops. There is now on deposit in the banks of the county over $12,000,000. All of the banks of the city and county are in excellent condition and in the early season will be making the usual loans to their clients for the coming season.

The oil and industrial institutions here create regular and substantial weekly incomes.

All of these actvities, together with the substantial condition the city and county are now in, means that 1928 will be a good year if we will all push forward and go after our share of the business in waiting.

Three Big Conventions

The Spring time will also bring on three of the largest conventions that Corsicana has enjoyed for many years. This means that the city will put on new life, and take advantage of the opportunity of showing off to the many visitors that will come into our gates at a time when the city will look its best.

The coming of these conventions will cause much activity in social as well as business circles. For the preparation of such entertainment will mean that additional money will be put into circulation.

The District Rotary Convention will bring about one thousand visitors to be our guests for two days in April.

The Rotary Convention will be followed immediately by the Baptist Sunday School Convention of the State that will bring to the city during the three days over three thousand people.

The third big convention will be the district convention of the Parent-Teachers Association which will bring several hundred visitors.

These conventions will be big advertising events for Corsicana, as our attractive city with its congenial and hospitable people always make an everlasting impression with those who visit us.

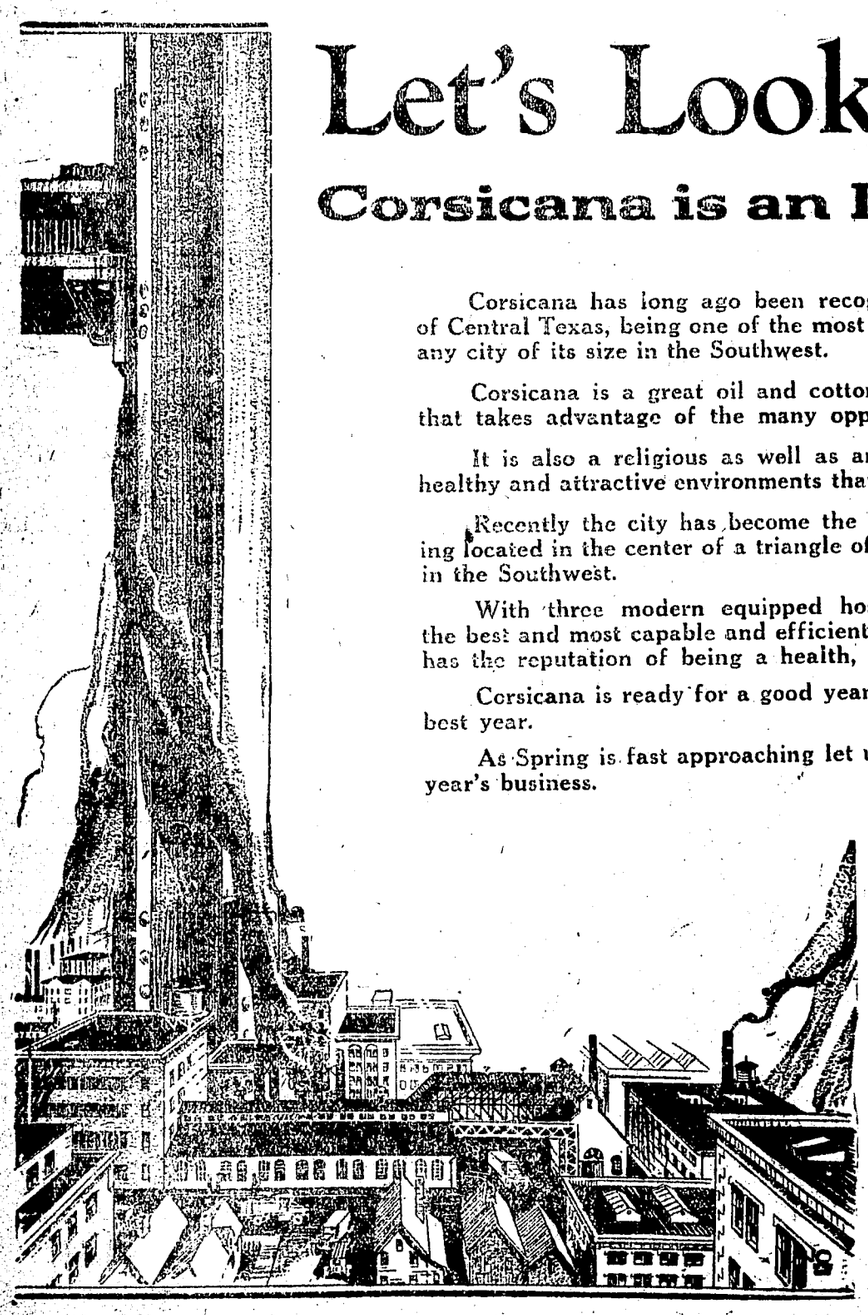

Let's Look Forward and Forge Ahead

Corsicana is an Important Business Center of Central Texas

Corsicana has long ago been recognized as a district and distributing center of Central Texas, being one of the most important financal and wholesale centers of any city of its size in the Southwest.

Corsicana is a great oil and cotton center, with a wide agricultural community that takes advantage of the many opportunties here.

It is also a religious as well as an amusement center of much importance, with healthy and attractive environments that will always attract home-lovers.

Recently the city has become the "Electrical Power Hub Center of Texas," being located in the center of a triangle of three of the largest electrical power houses in the Southwest.

With three modern equipped hospitals and a substantial line up of some of the best and most capable and efficient physicians and surgeons in Texas ,Corsicana has the reputation of being a health, hospital and clinic center of much importance.

Corsicana is ready for a good year and by an early start we can make 1928 our best year.

As Spring is fast approaching let us all begin early to go after our share of the year's business.

Let's All Get in Behind Our Chamber of Commerce for a Greater Corsicana.

Daily Sun

Semi-Weekly Morning Light

Full Leased Wire Associated Press